12 PAGES TODAY

The Portsmouth Daily Times.

12 PAGES TODAY

VOLUME EIGHTEEN. PORTSMOUTH, OHIO FRIDAY, MARCH 24, 1911 PRICE THREE CENTS.

SIX FIREMEN ARE HURLED TO DEATH

MANY WERE ALSO INJURED IN A BAD MILWAUKEE FIRE

Forty Girls Get Out In Safety

(By United Press.)

Milwaukee, Wis., March 24.—Hurled into the seething furnace of a blazing five story building six firemen were killed and a dozen injured today. Six of the latter will die.

Practically the whole city department was fighting a fire at the Middleton Manufacturing plant which threatened the entire wholesale district.

A company of men were on the roof when, without warning it collapsed into the blazing wreckageof the lower floors. Down through a cloud of flying debris and flame the men dropped, the wrecked roof adding to the flames.

Comrades armed with hooks and axes and protected by streams of water which were constantly playing on them, attacked the blazing pile, and dug out the dead and wounded. All the dead were horribly mutilated, and one body was recovered without the head.

Twenty minutes before the crash the firemen had carried 40 hysterical girls from the top floor.

The fire originated in the basement from an unknown cause. The loss is estimated at $100,000.

Dayton Also Has a Fire.

Dayton, O., March 24.—A fire which destroyed four buildings with a total loss of $12,000 gave the firemen a hard fight to keep the fire from spreading to the soldier's home.

WHITESIDE IS COMING

Walker Whiteside in "The Melting Pot" is to be on April attraction at the Grand.

FROSTY MORNING.

There was a heavy white frost Friday morning and the temperature went one degree lower than on Thursday morning. It touched 28, which was the lowest.

CHAMP'S LEGS AND TAFT'S EYE

(By United Press.)

Washington, D. C., March 24.—Champ Clark's legs are in fine shape, he says, and he will have no use for the limousine congress had provided for the speaker of the house.

President Taft spent the day in private, being troubled by a sty on his eye.

WORKERS LOSE OUT AGAIN

(By Associated Press.)

Albany, N. Y., March 24.—The workmen's compulsory compensation law, passed last year, was declared unconstitutional by the court of appeals.

Going Up!

Apples reached the price of $7.00 per barrel Friday and it looks as though they would reach the price of $10.000 before the new crop comes on.

Kennedy Weds

Announcement of the marriage of "Fighting" Kennedy to a young woman in New York was made Friday by local relatives of the bridegroom, who has won his last four fights.

Mr. and Mrs. Kennedy will soon come to Portsmouth for a visit. Kennedy writes that his hands are once more in shape and that he is going after all of the topnotch lightweights.

Went On To Huntington

Al Maier, of the Majestic theatre, and Larry Boyd, field agent of the Polack circuit, went to Huntington Friday to make arrangements to book Polack acts in the new Lyric theatre of that city. The Lyric will split the week with the Majestic here. This will enable both houses to get some big acts.

Attorney George M. Osborn went to Columbus on legal business Friday.

CHOSE A QUEER PLACE TO END HIS EXISTENCE

(By United Press.)

Columbus O., March 24.—John Taylor, 55, stepped between two rows of cars in the Pennsylvania yards on his way to work this morning and fired a bullet through his head. He will die. The reason for the act is unknown as he was well liked, healthy and expected to move into a new home April 1st.

War Clouds Hang Over The East

(By Associated Press.)

London, Eng., March 24.—Private cables received by business houses from representatives in the Far East today were disquieting. They assert it is expected Russia will soon declare far against China.

The rate at Lloyd's to cover risks on the outbreak of hostilities within four weeks jumped this afternoon from five to ten guineas per cent.

The latest advices from European capitols indicate a general belief that the tension between the two countries has lessened.

(By Associated Press.)

St. Petersburg, March 14.—An official dispatch to the government from Pekin states that China remains obstinate regarding the question of the freedom of Russian trade in Mongolia.

LONE BANDIT ROBS TRAIN

(By United Press.)

Denison, Iowa, March 24.—This state is being scarched today for a lone bandit who held up the only two passengers on a Northwestern sleeper last night and secured a $40 diamond ring, and a gold watch, and then forced the brakeman to stop the train while he escaped.

How Washington Looks With A Bandaged Head

New York, March 24.—The attack on Dr. Booker T. Washington, the celebrated negro educator, by Alfred H. Ulrich, a carpenter of 1 1-2 West Sixty-third street, has attracted national attention, owing to the prominence of the negro. Dr. Washington, although not seriously hurt, is forced to go about with his head tightly bandaged.

RUSH TO FILL ARMY REVIVES WAR TALK

(By United Press.)

Chicago, Ills., March 24.—Railroads leading into Chicago have received war department orders to hold all available tourist sleepers and baggage cars ready for immediate use. This order, taken together with the recruiting orders to let down on physical requirements, has revived war rumors.

(By United Press.)

New York, March 24.—The formal demand that the United States investigate the reported execution of J. H. Dignowity and three companions at Chuachua will follow a conference held here between J. V. Dignowity, an uncle, and other members of the family. Dignowity was one of the richest Americans in Chuachua.

(By Associated Press.)

El Paso, Tex., March 24.—The activity of Mexican troops at Juarez continued today in expectation of a possible attack by insurrectos, who are known to be near the city.

(By United Press.)

San Antonio, Tex., March 24.—That officers are not satisfied with the rapidity or efficiency shown by the army mobilization here is indicated by General Carter. He urges a permanent army division post, where a full division shall be held at all times with all equipment. Carter says this would train the men and officers into a good fighting machine, and would cost even less than the present system of widely scattered small posts.

(By United Press.)

El Paso, Tex., March 24.—Passengers arriving today from Nogales, confirm the report that rebels were defeated with a loss of 36 dead at La Colorado, Mexico, Wednesday. A wealthy citizen of Chuachua, who arrived here today, says one of the most influential ranch owners in the state of Durango, has joined the rebels and is fitting out a company to help Madero.

This same man says Diaz can never win, as the business men are openly rebel sympathizers. New bands of insurgents are passing Juarez daily to join Madero.

(By United Press.)

Washington, D. C., March 24.—The war department today admitted having issued orders to army recruiting officers to thoroughly recruit the army to its full authority at once. The officials here, however, deny that this move was made because of any prospective trouble. They claim it will be a great benefit to get the chance at army manuver experience which now obtains because of the Texas mobilization.

Harrison Is Given 3 Years

(By Associated Press.)

Cincinnati, Ohio, March 24.—William P. Harrison, wealthy head of a mail order concern, found guilty yesterday of using the mails to defraud, was sentenced in the United States district court here to serve three years at the Fort Leavenworth penitentiary, and to pay a fine of $4,500.

TROOPS GUARD A WITNESS

(By United Press.)

Viterbo, Italy, March 24.—Additional troops arrived here today to prevent the expected disorder when Abatemaggio testified against the Camorrists. The bad character given him by other witnesses will discount the value of his testimony and weaken the case of the prosecution.

NEWSPAPER MAN DEAD

(By Associated Press.)

Indianapolis, March 24.—Gideon B. Thompson, one of the best known newspaper men of Indiana, who wa sconnected with the Indianapolis News, practically ever since it was established, died here at his home today, aged [illegible]

Six Die In Flames

(By United Press.)

Lille, France, March 24.—Six persons were burned in a moving picture theatre fire here today.

TRAIN IS HELD UP BY MASKED MEN

(By Associated Press.)

Coffeyville, Kansas, March 24.—For two hours last night six masked men held a St. Louis Iron Mountain and Southern Passenger train at a standstill on the prairie, six miles south of this city, while they blew open the safe of the express car and escaped in two automobiles, carrying with them money and valuables believed to amount to Twenty Thousand dollars.

The train left Little Rock at 8:30 a. m. yesterday, bound for Kansas City. It reached Lenapah, Okla., south of this city at 10:30 last night. Just after the train left Lenapah, a man climbed over the tender and order Engineer Lynch to hold up his hands. The engineer was then directed to drive on. About four miles out of Lenapah the man made the engineer stop the train. Here five more masked men came out from a clump of trees. While some of them stood guard, others worked on the safe. After blowing the safe they took its contents entered two automobiles standing by the roadside and escaped.

Startling Moves To Save Boss Cox In Perjury Cases

Cincinnati, O., March 24.—Judge Gorman will abide by the injunction of the circuit court, which prevents his taking action in the Geo. B. Cox perjury trial.

In a statement issued from the bench today, Judge Gorman said he did not believe the order was legal, but he would abide by it and let the people call to account those responsible for this perversion of justice. He said his first impulse had been to disregard the injunction and proceed with the trial, but second thought showed him it was the duty of every citizen to obey the orders of the court, even though they appeared wrong.

"Abuse of judicial power" was one of the phrases used by Judge Gorman in discussing the injunction.

Late Thursday Judge Gorman made this comment upon the circuit court's action in enjoining him:

"I don't think there will be found another case in this country or in the annals of litigation where there has been such a proceeding as this. Proceedings of this kind tend to bring the courts into disrepute with the people. I am clearly of the opinion that they have no such power under the constitution or the law."

A move made by Prosecutor Hunt late on Thursday was the filing of affidavits of prejudice against Circuit Judges Peter Swing and S. W. Smith, swearing them off the bench in all of the Cox motions and mandamus actions. Cox's attorneys said they would swear Circuit Judge E. H. Jones, the Democratic member of the court, off the bench also. The presiding circuit judge of the state will now have to send three outside circuit judges here to hear the Cox motions.

The Cox case may go to the supreme court of the United States before he comes to trial. This would mean years of delay.

Three supplemental affidavits against Peter Swing and Samuel W. Smith, judges of the circuit court, charging bias and prejudice against Judge Gorman and Prosecuting Attorney Hunt, were filed today by the prosecutor. The affidavits will be presented to the chief justice of the Ohio circuit bench, as reinforcements for the affidavit filed by Hunt yesterday.

Base Ball Magnate Is Dead

(By United Press.)

Cleveland, O., March 24.—Stanley Robison, owner of the St. Louis National Baseball club, and a lover of clean sport, died here this morning from blood poisoning.

President Robison purchased the St. Louis team from Chris Von der Ahe about fifteen years ago. Previous to that time he was a street car magnate of this city.

Mr. Robison was in this city in the summer of 1909. He accompanied one of his scouts, Billy Gilbert, here and after witnessing the work of Pitcher Lester Backman for the locals, purchased him for $1500.

TO ATTACK BIG BILL

(By United Press.)

Washington, D. C., March 24.—It became known today that an attack upon the validity of the appropriation bill carrying $400,000,000, will be made on the grounds that the senate was illegally in session on March 4th, when final action was taken upon the bill. Parliamentary experts say Hale's motion to adjourn on the morning of March 4th was a mistake, as the terms of the retiring senators expired at midnight on March 3d, and Hale's motion closed the legislative day of March 3d. The controller of the treasury will decide who is right.

Agent S. B. Adams, of the N. & W., was in Columbus Friday on company business.

DYNAMITING IS SAID TO BE DUE TO LABOR SCRAP

(By United Press.)

Omaha, Neb., March 24.—An attempt was made today to dynamite the new million dollar court house, which is being built by Caldwell & Drake, of Indianapolis, Ind. They have had labor trouble over the building. Their general office at Columbus, Ind., was dynamited at about the same hour, and the police think the steel workers connected with the work here may know something about the explosion. The damage to the court house appears to be about $15,000, but it is feared the entire structure may have been weakened.

(By Associated Press.)

Columbus, Ind., March 24.—An explosion wrecked the offices of the Caldwell & Drake Manufacturing Company here this morning, causing a loss of more than $2,000. The cause of the explosion is a mystery.

MURDERER OF OHIO MAN IS PUT ON TRIAL FRIDAY

(By Associated Press.)

Independence, Kans., March 24.—Such a crowd was present when the doors were opened in the trial of A. A. Truskett, charged with killing J. D. Neely, of Lima, Ohio, that Judge Flannelly ordered the doors of the court room locked. Relatives of the slain man came here from Lima and St. Mary's, Ohio, to attend the hearing.

Ohio Officers Who Are Ordered South

Columbus, O., March 24.—(Spl.)—The War Department today ordered Adjutant General Weybrecht to detail eleven officers as follows to report at San Antonio, Texas by April 5th, for two weeks duty with the regulars: Two field officers, one regimental or battalion adjutant, one quartermaster, one commissary, two company officers, one battery officer, one company officer of engineers, one signal corps officer and one medical officer. General Weybrecht will select these soon. BLAKE.

I tell you this here spring-time weather is calc'lated to make a fellow forget he's livin'. Leastwise it does me. I'd clean forgot that I had to get up this dope today 'till th' managin' editor yelled in and wanted to know if I thought this sheet wuz a weekly. Yes sir I'd clean forgot it and if th' editor hadn't happened to er been awake its precious little weather we'd a' had today. But as it is here you are:

Ohio, Indiana, West Virginia, Fair tonight, Saturday warmer. Kentucky, Fair tonight and Saturday, rising temperature.

MISSOURI BANK WAS ROBBED

(By United Press.)

Curryville, Mo., March 24.—Yeggs wrecked the local bank building today and escaped with $4000.

A Reign Of Terror Along Q. & C. Lines

(By United Press.)

Somerset, Ky., March 24.—assassination of Carl Street, non-union firemen and several other shootings along the Queen & Crescent have terrorized operatives and passengers. No further effort will be made to move freight at night.

It is reported over 100 shots were fired at one train during its run last night.

The authorities believe that strike sympathizers are doing the shooting and not the strikers themselves.

THE DAILY TIMES
Subscription, per year, $5.00

THE TIMES PUBLISHING CO.
Chillicothe and Front Sts.

Valley Herald ..... Editors
E. H. Taylor .....
Frank Switzler, Jr. ..... City Editor

Entered at Postoffice at Portsmouth, O. As Second Class Mail Matter.

TIMES TELEPHONES.

Bell.	Home.
Editor Herald .. 82	Editor Herald .. 82
City Editor 32	City Editor 32
Business Office .. 32	Business Office .. 32
Editor Taylor ... 34	Editor Taylor ... 34
Composing Room 34	Composing Room 34
Job Office 34	Job Room 32

FIND BODY OF DEAD MAN

Wellston, O., March 24.—While small boys were playing in a vacant house in Cottage Hill they discovered a black coffin four feet in length which had been resting on an old door placed across the joist.

The boys, in their hasty exit, knocked the coffin from its hiding place, and it was opened by the fall. The bones are supposed to have been removed before the officers arrived and no trace of them had been found.

The washhouse in which the coffin was dislodged is a part of the property formerly occupied by Hugh Lewis, for five years employed at the penitentiary.

LOCAL FIRM WILL CONTINUE VALUABLE AGENCY

Wurster Bros., of this city, have just closed a deal whereby they will continue to be agents for ZEMO—the well known remedy for Eczema, Dandruff, and all diseases of the skin and scalp.

The extraordinary leap that this clean liquid external treatment for skin affections has made into public favor in the last few years proves its wonderful curative properties and makes it indeed a valuable addition to the fine stock of remedial agents carried by the Wurster Bros.' Drug Company.

They have a limited supply of samples. One of which will be given free to any skin sufferer who wishes to test the merit of the medicine. A booklet, "How To Preserve the Skin," will also be given to those interested.

To Give Ice Cream Supper

The Fullerton, Ky., W. C. T. U. will give an ice cream supper at the Dr. Meadow's hall Saturday night, March 25th. Come one, come all.

COMPROMISED DAMAGE SUIT

The damage suit of Robert May against the Portsmouth Steel company has been compromised and the case has been dismissed without record. Mr. May alleged in his petition that was filed on February 25 that he had his hand badly mashed while making a coupling of some cars that belonged to the steel company, while he was in its employ. He asked for $1019.50. The terms of the compromise was not made public.

Called Back By Sickness

Lewis E. Hurst, formerly of this city, but who for the past few years has been following the trade of blacksmith at Saginaw, Mich., arrived here, on Thursday night upon receipt of a telegram notifying him that his mother, Mrs. Elizabeth Hurst, was critically ill at her home at Wait's Station. He learned after his arrival that his mother was much improved. She will accompany him back to Michigan.

Mr. Hurst stated that when he left Saginaw there were three feet of snow on the ground. He says the weather is cold up there, but that it is the most healthful climate on earth. He has gained 20 pounds since he left here three years ago.

Choice Shirts
At Schwartz's.

PILES CURED IN 6 TO 14 DAYS! PAZO OINTMENT is guaranteed to cure any case of Itching, Blind Bleeding or Protruding Piles in 6 to 14 days or money refunded. 50c

Big Coal Shed.

The H. Leet Lumber company of Oak Hill is erecting a large coal shed. They are preparing to go into the retail coal business.

Jake Hill Is Hurt

Jake Hill, the youngest son of Mrs. Sarah Hill-Higgins, who is in jail awaiting re-trial for the murder of Will Culbertson, met with a painful accident at Greenup Thursday.

The boy had gone to that town to work when in walking along a cliff he lost his balance and fell dislocating his right wrist and sustaining severe body bruises. He returned to Portsmouth Friday.

Best Tailor Shop.

Schwartz's, builder of clothes for men.

THE MARKETS

OPENING

Chicago, March 24.—Wheat, May, 89 ⅜ to 89 ½ and ⅝; July, 89 ¼ to 89 ⅛; Sept., 89 ¼ to 89 ⅛.

Corn, May, 48 ¼; July, 49 ¾; Sept., 50 ⅞ to 50 ⅞ and 1.

Oats, May, 30 ¾ and ⅞ to 30 ¾; July, 30 ¾ and ⅞; Sept., 30 ¾.

CLOSE

Chicago, March 24.—Wheat, May, 88 ⅝; July, 88 ½; Sept., 88 ¾.

Corn, March, 44 ⅞; May, 47 ¾; July, 49 ¾; Sept., 50 ⅝.

Oats, May, 30 ⅜; July, 30 ⅝; Sept., 30 ½.

LIVE ST OCK MARKET
(By United Press.)

Chicago, March 24.—Hogs, receipts 2500 head; market slow; mixed, $6.65 to $7.10; good, $6.45 to $6.90; light, $6.80 to $7.20; pigs, $6.60 to $7.10.

Cattle, receipts 15000 head, market strong; beeves, $5.20 to $6.75; cows and heifers, $2.65 to $5.90; stockers and feeders, $4.00 tot $5.80; calves $5.25 to $7.25.

Sheep and lambs, receipts 8,000 head, $3.10 to $5.35; lambs, $5.00 to $6.50.

Pittsburg, March 24.—Cattle, receipts light, market steady.

Sheep and lambs, receipts light market steady.

Hogs, receipts 10 double deck, market lower; prime, $7.05 to $7.95; heavy yorkers, $7.75 to $7.60; light yorkers, $7.60 to $7.65; pigs, $7.60 to $7.65.

AFTER SPRING BALL GAME

President Gableman announced Friday morning that he was negotiating with the Minneapolis team of the American Association for a spring game at this place. This may be booked for a couple of engagements, April 10th and 11th. The team would no doubt draw large crowds, for the fans would be enabled to size up the Cobblers to splendid advantage.

Young's Great Western team of Columbus, composed of professionals, also want a couple of spring dates with the Cobblers. They may be accommodated, providing the dates not filled are acceptable to the management.

Earl Dixon on Friday entered the employ of Wurster Bros., local druggists.

Victim of Drink Needs Orrine

Drink cunningly destroys the will power, and while the drunkard wants to do what you tell him, he wants a thousand times more the drink that he craves. Medical treatment is necessary. Orrine destroys the desire for liquor, so that the drink will not be missed and restores the patient to health.

This remedy is thoroughly scientific and is so uniformly successful that it is sold with a guarantee to refund your money if after a trial it has not benefited. Booklet free on request. The Orrine Company, Orrine Building, Washington, D. C. Sold in this city by Pfeifer & Smith, Sixth and Chillicothe Streets.

SOCIETY

The Bridge club enjoyed a delightful afternoon with Mrs. Harry Miller at her home on East Fifth street. Mrs. R. O. LeBaron, Mrs. Paul Esselborn and Mrs. Chris Heer had the pleasure of being substitutes for the absent members. Dainty refreshments were served by the hostess at the conclusion of the game.

Mr. Harry W. Miller will entertain the directors of the German Building Association at six o'clock dinner this evening. The following directors will be present: Messrs. John W. Berndt, Edgar F. Draper, Geo. Padan, John W. Milner, Albert Graf, Harry Miller, Herman Huels, George Schmidt, George Sommer.

Miss Emma Johnson's Sunday school class of the First Presbyterian church enjoyed a social meeting last evening at the home of Miss Margaret Appel on Gallia avenue. Delicious refreshments were served by the hostess.

Since the "Sunday" meetings, all the churches of this vicinity have been extending a warm welcome to their new members in the nature of a reception. None have had a more enjoyable time than did the members of the Methodist church at Lucasville, when, on Thursday evening, the What-So-Ever and Wednesday Afternoon clubs entertained in honor of the new members. First in the receiving line was the pastor, Rev. H. E. Kiefer, who gave an excellent address, followed by an interesting talk on the Sunday school by the superintendent, Mr. C. McKinley. Next in line were the president and vice president of Ladies' Aid, Mrs. Mary Moulton and Mrs. Tom Hartman, who gave an outline of the work of the society. Mr. David Brant followed with a talk in favor of the class meetings. The president and vice president of the Foreign Missionary Society, Miss Florence Thomas and Miss Della Davis gave an outline of their work, followed by a talk on the What-So-Ever club by Miss Helen McKinley.

A social hour followed when good fellowship asserted itself. Refreshments of punch and wafers were served during the evening.

The Frances Badger Guild held their usual weekly Kensington Thursday evening at the home of Miss Anna Ross. The Guild will meet next week with Miss Margaret Williams.

Miss Mary Miller was hostess for this week's meeting of the Twice Four club which met Thursday evening at her home on West Sixth. Needlework followed by dainty refreshments, were the pleasures of the evening. The next meeting will be held with Miss Emma Ruth.

Following is an extract from the Pittsburg Times-Gazette. The Mrs. Bowman referred to was formerly Miss Abbie Folsom of this city:

"The engagement of Miss Selma Boyce of Mt. Washington and Mr. Ellis H. Schaffer of Cumberland, Md., was announced on Saturday at an elaborate luncheon at the beautiful home of Mrs. W. A. Bowman in Delmont Plan. Covers were laid for 12. The decorations and appointments were in red and white, the flowers being red and white carnations and tulips. The favors were tiny red satin hearts filled with rice. The engagement was announced by the hostess reading a telegram conveying the news to the guests who found miniature telegrams at each cover. Several post-ten affairs are being planned for the popular bride-elect, whose marriage will take place in January. Miss Boyce is a graduate of the Bishop Bowman Institute."

Mrs. Fred Lewis and Master Robert of Marion, are the guests of Mrs. ames Dawson for a few days.

Mr. and Mrs. Otto Zoellner and family of Dogwood Ridge, are the guests of Mr. and Mrs. Arthur Bode, of Gallia street.

Mr. William Burkel who came up fom Cincinnati, Thursday for his recital on last evening, returned to the Queen City on an early train this morning, on account of the serious illness of his baby son.

The Home League club met in regular session Thursday afternoon at the club parlors. The following excellent program was rendered.

"To me the meanest flower that blows, can give thoughts that often lie too deep for tears."

Scripture Reading, Mrs. Curry.

Roll Call, Easter Quotations.

Paper, "Thoughts that Easter Brings," Mrs. Lowry.

"Christ Before Pilate," Mrs. Chase.

Reading, "Easter," Mrs. Gardner.

Sunshine Corner, Mrs. Elliot.

On account of Mrs. Lowry's absence, her paper was read by Mrs. Elliot.

A few of the women of Trinity church delightfully surprised Miss Mabel Hood on Thursday evening at her home on West Eighth to remind her of the passing of her birthday. Delicious cream and cake were served to the following guests, Mrs. Chas. Bittner, Mrs. T. Shaeffer, Mrs. George Gulker and Mrs. O. E. Prediger.

Miss Harriet Scarff, supervisor of music in the public schools, left Friday afternoon for her home in Xenia, to spend her spring vacation.

Beware of Ointments for Catarrh that Contain Mercury.

as mercury will surely destroy the sense of smell and completely derange the whole system when entering it through the mucous surfaces. Such articles should never be used except on prescriptions from reputable physicians, as the damage they will do is ten fold to the good you can possibly derive from them. Hall's Catarrh Cure, manufactured by F. J. Cheney & Co., Toledo, O., contains no mercury, and is taken internally, acting directly upon the blood and mucous surfaces of the system. In buying Hall's Catarrh Cure be sure you get the genuine. It is taken internally and made in Toledo, Ohio, by F. J. Cheney & Co. Testimonials free.

Sold by Druggists. Price, 75c per bottle.

Take Hall's Family Pills for constipation.

Gold Dust has countless use

Look at your tooth-brush; look at your hair-brush, and your sponges through a microscope.

You will send for more GOLD DUST in a hurry.

GOLD DUST not only cleans, but it sterilizes, and you need a package in every bath-room as much as you do in every kitchen, in every laundry and in every pantry.

Make an inventory, room by room, of the things GOLD DUST will do for you and you will find many new places where you can "Let the GOLD DUST Twins do your work."

GOLD DUST is sold in 50c size and large packages. The large package offers greater economy.

"Let the GOLD DUST TWINS do your work"

But Where Did He Lose It?

Val Semmelbeck, district deputy for the Tribe of Ben Hur, is mourning the loss of ten dollars. And at that Val will not insert a want ad in the local papers, either, for he knows exactly how and where he lost the William. He knows that an ad would do no good toward recovering his lost possessions. If any one is deeply interested in learning where Val lost the money, possibly he will tell you.

Do It Now

Order your spring suit at Schwartz's.

A Big Sum Is Paid

It is learned that in the neighborhood of $60,000 was distributed here Friday to Portsmouth men for their holdings in the Buckeye Fire Brick company.

The money was paid part in cash and the balance in notes. It is said Judge A. T. Holcomb has received $20,000 as his share of the sale price half of which was in spot cash.

Uncle Sam is having trouble clothing his boys on the Rio Grande. Order your suit of Redpenning, the Tailor, 31 Gallia, and avoid trouble. 22-3

LOCAL ARMY MAN GETS RUSH ORDER

That a country-wide canvass is to be made for recruits to bring the standing army of the United States up to a war basis, is shown by the fact that Sargeant Saunders of the local recruiting station, received a telegram Thursday from Adjutant General Alvord, ordering him to make an earnest effort to secure all the recruits possible. The telegram reads as follows: "A large number of infantry recruits required. Make special efforts accordingly."

Sargeant Saunders stated that he was ready and willing to accept recruits as fast as they come in, providing they meet up with the physical requirements. He said that there seemed to be a lull in the recruit business right now. He stands willing to keep his office open day and night and is expecting an order to do that very thing. He states that a half million posters are now being printed, across the tops of which will be printed in large red letters, "Men Wanted."

It is said that the demand for more recruits followed the issuance of an order by General Carter making provisions for a sudden move of the troops now in Texas. It is being noised about, according to Sargeant Saunders, that the United States would intervene in the revolution now in progress in Mexico unless there was a definite show of tranquility by May 1.

Sergeant Saunders has more than maintained his quota of recruits, but for the past week not an application has he received. He believes that the Standing army can be recruited 10,000 within two weeks, providing an extra effort is being made toward securing young men for service and providing some of the minor requirements are amended.

Pencil Stripes
At Schwartz's.

Henry Frowine, proprietor of the Play House, has placed an order for a Western Union clock which he has been expecting for several days.

Saturday's Baking

Home cooking, when successful, is most delicious, healthful and economical. No fear of failure for the *Rumford* housewife. Her cake never falls, her crust is never tough, her biscuit never heavy. The baking is of fine texture and flavor and will retain its freshness much longer when she uses

Rumford
THE WHOLESOME
BAKING POWDER
CONTAINS NO ALUM.

Houses Furnished Complete
D. A. ALSPAUGH
SUCCESSOR TO PRINDLE FURNITURE CO.
Fine Furniture Carpets and Stoves
114-116 WEST SECOND STREET.

E. H. Russell
HARDWARE
New Store
New Stock
PRICE RIGHT.
GOODS RIGHT
NOW OPEN!
56 Gallia.

Help Make Portsmouth the Cleanest City in the State

BURN GAS TO HEAT.
LIGHT AND COOK.

The Portsmouth Gas Co.
Both Phones. Seventh and Chillicothe Sts.

SPECIALS FOR SATURDAY

The new crispy butter crackers, 2 lbs. for	15c
The finest peaches on the market	10c lb
Best Butcher's rendered lard	12½c lb
Victor Toy Oats, 10c size 2 for	15c
Karo Syrup, 15c size, 2 cans for	25c
Argo Starch, 7 boxes for	25c
The finest toilet soap, 3 bars for	10c
The finest gas globes and mantels, 2 for	25c
Jefferson Flour	75c a sack
Magnolia Flour	65c a sack
Sweet Milk every day	7c quart
Fresh country eggs, 17c a doz. or 2 doz. for	33c

Remember the place. Twelfth and Findlay Sts.

TAYLOR'S CASH GROCERY
Phone A 62. Give us a trial. Prompt Delivery.

N. & W. PAY CHECKS CASHED

Petticoat Offer
Black Sateen Petticoats, made with deep flounce, neatly finished with shirring. Bands and fancy stitching. Extra dust ruffle. 50c value at
29c

"The Style Shop"
Goodman Bros. & Co.
EXCLUSIVE OUTFITTERS FOR WOMEN & CHILDREN.
222 Chillicothe Street.

Silk Petticoats
Guaranteed Taffeta silk Petticoats with deep flounce, finished with Tailored Bands, Accordian pleating, shirring and Pin Tucks. Dozens of styles, all colors and Black. $6.00 values at
$3.98

. . Fashion Sale of Women's and Misses' Suits . .

A ready cash purchase brings to this store 100 beautiful spring suits, just in time to add fuel to our "Great Fashion Sale." Our New York office bought this lot from one of America's most famous makers, they being practically through with Easter business, which will be placed on sale Saturday morning, offering an opportunity without paralel for Easter wear.

Elegant New Spring Suits

Each new, original, exclusive, very chic and classy. The most impressive display of new fashions in Tailored Suits shown in Portsmouth this season.

$11.95 The styles are up to the minute in every way, and including every new model shown elsewhere at any price. Materials of the finest quality in a gorgeous array of colorings. Worth Twenty Dollars, only Eleven Dollars and Ninety-five cents.

$15.00 Why should one wait any longer for an Easter costume when we are offering such wonderful values now, which cannot be duplicated later on? Short Coat Suits in plain tailored or effectively trimmed. Peau De Cygne or Satin lined. In every wanted spring coloring and material. Their value Twenty-five Dollars, only Fifteen Dollars.

$20.00 The latest adaptations from imported models, exclusive with us, in all correct spring fabrics, in a magnificent range of beautiful, fresh spring colorings, including Grey and Black. Exceedingly handsome and stylish models. A Thirty Dollar Suit. This sale only Twenty Dollars

$25.00 Quality, style and workmanship are the chief considerations in the creation of these charming Suits, and the ladies of fashion who wish to be appropriately and becomingly gowned on Easter morning may have their dearest hope realized in the possession of one of these stunning costumes. An actual Thirty-five Dollar Suit for Twenty-five Dollars.

INTRODUCTORY SALE OF HUMAN HAIR GOODS

To introduce to the general public this new department we will on Saturday give exceptional values in guaranteed sanitary Human Hair Goods of first quality.

22 inch Navy Hair Switches.	$3.00 value at	$1.48
26 inch Navy Hair Switches.	$5.00 values at	$2.98
30 inch Navy Hair Switches.	$7.50 values at	$4.48
Cluster Puffs 15 puffs in set.	$2.00 values at	98c
Cluster Puffs 23 puffs in set.	$3.00 values at	$1.48
Cluster Puffs 29 puffs in set.	$5.00 values at	$2.48
Cluster Puffs, 35 puffs in set.	$7.50 values at	$2.98

All made of natural Human Hair in all shades.

FASHION SALE OF WAISTS

Special purchase of 25 dozen pretty spring and summer Lingerie Waists, made of excellent quality material and trimmed with good grades of embroidery and lace. Come in a great variety of neat styles. All sizes, 34 to 44. Values up to $2.00. Saturday only
89c

OF COURSE THE HAT WILL COME FROM GOODMAN'S

For here are hundreds of pretty styles that appeal to most women. Here are Toques, Turbans, Helmets, Pokes and dainty Peasant's Caps besides dozens of larger types. All marked at less than you expect to pay. See what an assortment of exclusive, correct styles we have provided at

$2.98, $3.98, $4.98, $6.98 and $10.00

PALACE OF STYLE

BERRIDGE WILL NOT FIGHT HIS REMOVAL

Ironton, Ohio, March 24.—C. E. Berridge, who was summarily dismissed from office by Mayor Golden, will probably not fight to be reinstated.

"This thing could be repeated every day," said Berridge, "and I would be in a continual round of expensive law suits. I am willing to let the public of Ironton pass judgement upon my official acts."

A successor to Berridge has not been announced. J. M. Howell, director of public service, has been mentioned, but he says he does not want it.

The Ironton Register comments on and gives these additional details upon the removal of Berridge:

"When Mayor Schwab, of Cincinnati, fired Chief of Police Paul Millikin, he said he was seeking to introduce a 'quieting influence' in police affairs, intimating that Millikin's presence on the force resulted in unrest and anxiety. Just what Mayor Golden is seeking or sought, when he threw the harpoon into Chief of Police Berridge at 11 o'clock Wednesday night, has not been disclosed as yet, but there are many conjectures and suppositions flying around that do not reflect the greatest credit on the mayor for his act.

"It has long been known to many persons in the city that Mayor Golden did not heartily approve of Chief Berridge's activity against the saloons and bootlegging joints, and that he has not attempted to hide his displeasure. Indeed there are many who do not hesitate to say that the mayor was behind the charges filed against Berridge by Alex. Dickerson, discharged policeman. Just how true this intimation is the Register does not prevail to say, but it is known positively that Mayor Golden has been very desirous of getting rid of Chief Berridge for a long time. The latter's conduct of his office, his high standing and character made it a difficult task to make charges against the Chief stick, so it was up to the mayor to take advantage and decisive action.

"Considering the matter the mayor finally mustered up sufficient courage to take this action. Boarding an early morning train Wednesday, Mayor Golden went to Columbus and consulted with the attorney general and governor relative to his rights to remove Chief Berridge. He evidently found what he wanted, and returning home at seven o'clock in the evening, he held another conference with Prosecuting Attorney J. C. Riley in the latter's office. Just how long the mayor remained at this office is not known, but along towards 11 o'clock in the night, after Chief Berridge had retired, he was awakened by a telephone call from the mayor's office. "You're wanted at the office," was the message he heard. Dressing quickly the Chief proceeded to the office and was soon in the presence of the mayor.

"I've made up my mind to relieve you from duty," said the mayor.

"What for" replied the Chief.

"Well, you know things have been mighty unpleasant around here for some time," said the mayor.

"I have not noticed it, and if they have been unpleasant, I'm sure I do not know the cause of the unpleasantness," answered the Chief.

"Well, I am going to relieve you from duty, anyway. Just hand over the keys and city property," was the mayor's next sally.

The Chief demurred, but Golden wrote an order to Officer Smith, telling him to take the keys, caused the Chief to surrender, as he did not care to resort to a forceful resistance. He quietly surrendered the keys and went to his home.

The Mayor then named George Nance as acting chief for the present, and this finishing his strenuous work sought his bed.

The Mayor does not attempt to justify his action in firing Chief Berridge, and his only reason is "things have not been pleasant in the office with Berridge as Chief." What a world of meaning can be gleaned from that. In what did Berridge make things unpleasant?"

HAS PLANS FOR NEW HOUSE

Charley Ruhlman of the Standard Supply Company stated Friday that he would have the plans and specifications prepared at once for the new eight-room house he is going to build just this side of the Hempstead hospital. It will cost about $1000.

NERVOUS DEBILITY

This Illinois School Teacher Was Almost Prostrated but Was Cured by Dr. Williams' Pink Pills.

When the nerves are unstrung it means that the blood is not supplying the nervous system with the proper elements in sufficient quantity to replace the waste caused by work requiring nerve force.

This is a frequent occurrence with teachers and other brain workers and the remedy is shown by the experience of Mrs. Fay Hubbell, a school teacher, of Yorkville, Ill., who says:

"Several years ago I was so nervous that it seemed that I was losing my mind. I had suffered from nervousness for several years but it had never been so serious. The nervous spells would come on with such pains in the top of my head that I was forced to scream and cry out. Hearing any one talk or visiting around me would make me frantic. I had no appetite, there were pains in the pit of my stomach and gas constantly formed. Food distressed me and caused nausea. My back and legs pained a great deal and my kidneys were affected. I lost weight and became very weak.

"I was treated by doctors for a long time but their medicine did not cure me. My husband had read of Dr. Williams' Pink Pills and decided to have me try them. A few boxes relieved me so much that I gave them a thorough trial and was entirely cured. I think very highly of Dr. Williams' Pink Pills and am very glad to recommend them."

Dr. Williams' Pink Pills are the most direct cure for nervous troubles because they remove the cause of these diseases by building up and purifying the blood. The pure blood which they make furnishes the nerves with needed elements until they are restored to their normal strength. The pills have made so many remarkable cures in nervous disorders that no sufferer can afford to neglect giving them a trial.

They can be obtained at any drug store or direct from the Dr. Williams Medicine Co., Schenectady, N. Y., at 50 cents per box; six boxes for $2.50. While so promptly effective, Dr. Williams' Pink Pills contain no harmful stimulants or opiates. They are perfectly safe and create no drug habit. Write for a free copy of our new booklet, "Diseases of the Nervous System." The booklet describes symptoms and gives much useful information. It will be sent free on postal card request.

RIVER NEWS

The Ohio river is at a standstill, a stage of even 19.00 feet being recorded on the local government gauge at the foot of Madison street Friday at 9:30 a. m.

Saturday's boats: Greyhound for Huntington at 2:00 p. m.

Engineer Charles Atkinson will go as second engineer on the steamer Greenland with Chief Engineer King, who is placing the machinery on the steamer in first-class shape. As the Greenland has a new boiler added to her battery, they expect her to be very fast now.

The Queen City, Captain S. McIntyre, arrived last evening, making the trip to Cincinnati and return in record-breaking time. She left the Ohio city Saturday at 5 o'clock. She had several hundred cases of eggs, several hundred barrels of beer and a large load of miscellaneous freight, one of the largest cargoes carried this season to the local port from down the river points. The boat cleared for the same port.

Announcement has been made that the steamer H. K. Bedford will make a "merchants' trip" from this city to Pittsburg, leaving the first named city the evening of April 11, and taking merchants aboard from all points along the Ohio river between Parkersburg and Pittsburg.

This trip will be in the nature of a trade excursion, to permit merchants along the river to make their trips by water and also to encourage shipment s of freight by boat. Merchants will be shown the systems in use at Pittsburg and all other points along the river, for handling freight.

The big packet Virginia, which has had a checkered career for some time, was placed on the Point Pleasant docks Monday. She is the biggest steamboat ever taken out at the Point and she fills the docks from one end to the other. The Virginia, says Captain Alfred Pennywait, her commander, has one of the best hulls to be found on the river. There is little to do to the packet but pull up the stern and chain her up in ship shape.

Cincinnati, O., March 24.—Yesterday for the second time Major Jervey, Corps of Engineers, U. S. A., in charge of the works and improvements on the Ohio river, opened bids for the construction of Lock and Dam No. 29, near Ashland, Ky. Bids for this undertaking were received for the first time, a little over a month ago, but they were considered much too high and were rejected.

There were three bids then, but only two yesterday, as follows: The Sheridan-Kirk Contracting Company, of Cincinnati, $634,000; the Bates & Rogers Construction Company, of Chicago, Ill., $633,000.

Upon the former occasion the bid of the last mentioned firm was $677,000, and that of the other company $614,000. The present bids are still several thousand dollars above the estimated cost. It is very likely, however, that one of them will be accepted.

Columbus, O., March 24.—Every automobile and motor boat whose home garage or dock, as the case may be, is in Ohio, will have to carry an efficient fire extinguisher as a part of its equipment under the terms of a bill which may be introduced into the General Assembly next week. It is said that the automobile dealers favor such a bill, saying that it would be a safeguard to their garages, where outside cars are stored, and in the matter of motor boats the bill is said to be necessary as a safeguard to life.

WERE MARRIED AT VANCEBURG

Cincinnati, O., March 24.—Otis Truesdell yesterday filed suit asking for a divorce from Ora Truesdell. They were married in Vanceburg, Ky., February 15, 1905. Truesdell charges in his petition that he was forced to marry the defendant and that several persons shot at him and threatened his life if he refused to marry her. He claims that he only lived with the defendant one day. On July 1905, a child was born to Mrs. Truesdell.

A complaint was made to the police Thursday afternoon by McConnell avenue residents about boys playing ball in front of their homes.

Dan Flannigan, a clerk at Weber's shoe store, is still off duty with a severe attack of lumbago.

NEW OWNERS TO ENLARGE THEIR PLANT

The last check was paid over Friday morning in the deal whereby Portsmouth interests in the Buckeye Fire Brick Company were sold to Thomas Moulding & Company, of Chicago.

It is learned the new owners have actively commenced increasing the capacity of the plant, which has an enormous trade on locomotive arch and difficult shaped fire brick, its clay at Scioto Furnace being of an unusually high grade.

Rosy as a Girl

Summit, N. C.—In a letter received from this place, Mr. J. W. Church, the notary public, says: "My wife had been ailing for nearly 12 years, from female ailments, and at times, was unable to leave the house. She suffered agony with her side and back. We tried physicians for years without relief. After these treatments all failed, she took Cardui and gained in weight at once. Now she is red and rosy as a school girl." Cardui as a tonic for women, has brought remarkable results. It relieves pain and misery, and is the ideal tonic for young and old. Try it. At druggists.

Sells Many Strainers

James M. Biles of the hill top is selling a strainer for hydrants that is the thing. He is selling hundreds of them as the article is both practical and a time saver. It is an anti-splashing contrivance.

Settling Up Club Affairs

The affairs of the Commercial club are rapidly being closed up. The committee in charge of the dissolution announced Friday that the stock would bring from 75 to 80 per cent. which is much higher than the stockholders figured on. Within a week or ten days the club will be but a memory.

ALMOST AN EPIDEMIC

Much Suffering From Colds as Result of Severe Weather

An unusually large number of people are suffering from colds brought on by the severe weather of the past few weeks. In many cases colds are neglected and are very likely to develop into serious throat and lung troubles. It is worth knowing that Father John's Medicine cures colds in the natural way, by building up the body and enabling the system to throw off the impurities and poisonous waste matter. Father John's Medicine has a direct healing effect on the throat and lungs and by its prompt use you may avoid pneumonia, bronchitis and other serious lung diseases. It is a safe medicine for all the family because it is free from alcohol or dangerous drugs in any form. Get a bottle today.

Foley Kidney Pills

TONIC IN ACTION—QUICK IN RESULTS.

Give prompt relief from BACKACHE, KIDNEY and BLADDER TROUBLE, RHEUMATISM, CONGESTION of the KIDNEYS, INFLAMMATION of the BLADDER and all annoying URINARY IRREGULARITIES. A positive boon to MIDDLE AGED and ELDERLY PEOPLE and for WOMEN.

Ask For Samples.

Mrs. Sam Jones, Portsmouth, O., says, "My kidneys were in bad shape for a long time making me suffer a great deal. I felt tired and worn out and the kidney action was irregular and painful. I started taking Foley Kidney Pills and in the course of a few weeks was completely cured of all backache and pains. My kidneys are again natural and regular in action. Foley Kidney Pills have my highest recommendation for they cured me very promptly. For sale at Fisher & Streich's Pharmacy, Portsmouth, Ohio.

Rushing Work On Grading Job

The work of grading the new Linden Heights addition is progressing nicely. The job is a big one, and it will be some time before the owners, Messrs. Eath & Daehler, will be able to start other contemplated improvements.

In Flood Home.

Grover C. Yates, an N. & W. engineer has rented the home just recently vacated by John W. Flood on East Gallia street.

MATTER NOT SETTLED

Senator J. I. Hudson, as city engineer, will meet with the county commissioners Saturday morning regarding the proposed annexation.

The commissioners have not yet decided this matter, reports to the contrary notwithstanding, and it is understood that if some definite proof is furnished that the N. & W. officials favor annexing East Portsmouth, the suburb will be added to Portsmouth.

Made Trip To New York

Raymond York returned Friday from New York, where he bought new magnetos for the York aeroplane. Mr. York was only in New York about 15 hours. He says the trial flight of the machine will not take place until early in April.

Deputy Workshop Inspector, Murt Kehoe, came home Friday from a week's trip through his district. He inspected a number of buildings and ordered some important changes.

The supreme court announced Friday that on next Tuesday it would render a decision in the case of the Champion Iron Company against L. D. York, which was heard this week.

Selection Is Delayed

The water commission announced Friday that the selection of an engineer to supervise the installation of the new water works here would not be made until the first of next week. The committee is still working on its report.

Is Out Again.

Mrs. Fred R. Hilton, wife of the manager of the Sun theatre is able to be out after a few days' illness with rheumatism.

SPECIAL OFFER for Star Soap Wrappers

WATER SET

Consisting of a Two-Quart Pitcher and Six Tumblers of clear white glass. A new design.

For Only 50 Star Soap Wrappers

Regular Value, 100 Wrappers.

These Water Sets can be secured only by bringing Star Soap Wrappers to

THE SAMUEL HORCHOW CO., Complete House Furnishers
40-46 Gallia Street, Portsmouth, Ohio.

OFFER EXPIRES JULY 1st, 1911.

THE PROCTER & GAMBLE DISTRIBUTING CO.

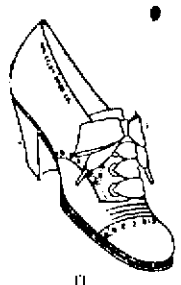

Get Your New Spring Footwear at Anderson's

The new styles in footwear are here. You'll find the very best examples of the highest grade workmanship in every pair that we offer. Footwear that fits the feet, too, along with as much style as you want is the every day offering at our store. When ready to select your low shoes just drop in and let us put a few of our good style, easy fitting lasts on you.

There will be more white and tan worn this season than for many years and we have stocked a nice lineof both. Velvets and Suedes are also playing a prominent part just now.

Ladies' Footwear That is Pleasing

Black Suede two strap pumps, also without straps ..... $3.00 to $4.00
Black Velvet pumps, now very popular ..... $2.00 to $4.00
Tan Oxfords and Strap pumps, at the beginning of a tan season ... $3.00 to $3.50
Dull Kid two strap pumps, welts and turns ..... $2.00 to $3.50
Patent Colt pumps, two strap, and fancy cross straps ..... $2.00 to $4.00
Ladies' white boots for $3.50
Ladies' white strap pumps, welts and turns ..... $2.00 to $3.00

Andersons'

The Suit For Your Boy is Here!

When the boy wants a new spring suit, just bring him to Anderson's and let him have clothes that have as much style to them as the men's suits. Besides being extremely serviceable and durable, boys' suits can be made with style. At least ours are and we want you and your boy to stop in and see what a remarkably strong line of boys' suits we are showing.

The new spring lines contain many good grays, tans and blues and a distinctive feature in the peg top knickerbocker trousers.

Prices $3 to $10

Dandy line of boys' caps for spring and summer at 50c. Boys' hats at 50c to $1.50.

The Anderson Bros Co.
COR. CHILLICOTHE & THIRD STS.

Rengo Belt

The special corset for the Stout Figure

Will give the stylish shapeliness of the very latest Fashions—it is made to give comfort where corset comfort has not been known before—it is boned throughout with double watch-spring steel which gives it the unusual strength and pliancy necessary—and the boning is guaranteed not to rust or break.

If you have excess flesh, and you have had corset troubles, Rengo Belt Corsets were made especially for you.

Style No. 43—46X at ... $2.00
500 at $3.00

ANDERSON BROS. CO.

To Make Big Bid For A State Convention

The delegates from this city and vicinity to the coming state meeting of the Woodmen of the World at Dayton met and organized at Roy McElhaney's barber shop Thursday evening.

The delegates are W. H. Clark, Jacob Holstetter and Roy McElhaney of the River City camp, George A. Ditty of the Peerless camp and Samuel Davis of the New Boston camp. Mr. Ditty was chosen chairman and Mr. McElhaney secretary.

The delegates are going to make a strong bid for the 1913 state meeting for Portsmouth and have received strong assurances of financial support from the Board of Trade, the Retail Merchants' Association, the Manufacturers' Association and other civic bodies.

A total of 350 delegates will attend the meeting at Dayton in two weeks but at the rate in which the order is growing in Ohio at least 500 delegates should attend the meeting two years hence. The state meeting usually lasts three days so that the convention would prove a big thing for Portsmouth.

DEFIED THE ARMY, AUSTIN YANKED IN

John Austin is a gent of color who presides over the destinies of the Hotel Washington as night porter as a regular thing and who cooks for Company K, Seventh regiment, Ohio National Guard, on the side—when that valiant company takes the field.

Mr. Austin is very earnest about the Hotel Washington, but he does not take soldiering seriously. Therefore when ordered to appear at the Armory Thursday night for inspection by a United States army officer, Mr. Austin sniffed the air, shook his head and said "nothin' doin'. I'm busy." And there it rested.

At least Mr. Austin thought so and he went serenely on about his duties. Capt. Drown of Company K thought different however and as it turned out, his "think" had Mr. Austin's crowded off the map.

Along about 7:30 Mr. Austin's voice was booming over the hotel lobby as he shouted "All aboard. Bus for N. & W. east. All A-b-o-a-r-d," when the front door was pushed open and in marched a noble detail of soldiers. A sergeant and six brave soldier men there were, the latter with polished arms and gleaming bayonets and looking fit to lick a hundred Mexicans.

Straight to Mr. Austin marched the soldiers. At a wave of the hand of the sergeant they surrounded the man whose duty it is to feed them.

"We want you, John," said the sergeant briefly.

"Why—what—Gwan with ye. I've got to call my train," ejaculated Mr. Austin.

"Come on, now, no foolishness," replied the sergeant.

"Nothin' doin'" said John as a crowd gathered to see the fun.

"Take him," ordered the officer to his men.

They "took him." Four pairs of muscular arms grabbing Mr. Austin. Four pairs of brawny arms shoved, struggling, protesting Mr. Austin toward the door, while one soldier cleared the way and another got behind with the business end of his bayonet in a position where it would do most execution in the rear portion of Mr. Austin's anatomy.

John happened to glance back and see the "pig sticker" ready to stick. That settled it.

"Let loose," he said. "I'll go."

And so amid the cheers of traveling men and others Mr. Austin was escorted to the Armory.

"John," said Captain Drown, when the culprit faced him, "we can't fight unless we eat. That's where you come in, and the inspector wants to inspect the eat man. Fall in."

And John, conscious at last of the dignity and importance of his position as chief cook of Company K, Seventh Regiment, Ohio National Guards, "Fell In."

500 Packages of KIDNEY-KAPS Free To-morrow!

We are distributing Kidney Kaps free tomorrow to prove to every sufferer from kidney and bladder troubles that they really are one of the grandest remedies ever discovered. They're not an experiment. They have been used successfully in thousands of cases of Kidney and Bladder ills, which cause Bad Backs, Lameness, Rheumatic Aches and Pains.

An Ounce of Proof is Worth A Ton of Assertion

That's why we ask you to simply go to the Fisher & Streich Pharmacy, Sixth and Chillicothe streets, tomorrow and get a test package of this great remedy absolutely FREE. Find out for yourself without a penny cost. If you can not conveniently call for sample, write to Bartz Drug Co., 160 No. 5th Ave., Chicago, Ill., and it will be mailed to you.

REV. MEACHAM IS TO SPEAK

Rev. E. J. Meacham went to Ironton at noon today. He is scheduled to address a great mass meeting of Sunday school workers in Spencer Methodist church there tonight. Mr. Meacham has calls for a great deal of Sunday school work in the near future.

Made A Kick On Loafers

A kick was registered with the police Thursday night about a crowd of boisterous boys loafing about Clark's grocery at Thirteenth and Waller streets. The youths took to their heels and escaped when an officer hove in sight.

A young daughter of Dr. Joseph Gill, of West Third street, is quite sick.

Given Away!

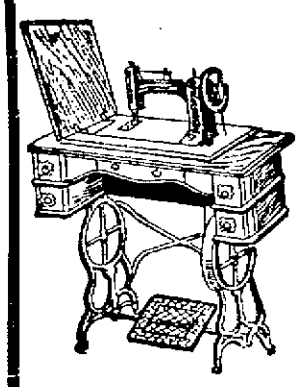

This beautiful drop head sewing machine with each purchase of $125.00 or more.

OUR BARGAIN SALE is an immense success and will continue for one week longer.

You can yet get a $25.00 dressing table for $9.75 or a Brass Bed for $9.50.

SEE THESE IN OUR WINDOWS.

A. Steinkamp & Co.

118, 120, 122 W. 2nd.

State House Talk

Columbus, O., March 24.—Unless all signs fail, the finish of the Rose county local option law is in sight. The Fulton bill, which is a substitute for the Dean bill, which seeks to amend the Rose law so as to let cities decide for themselves apart from the balance of the county, whether or not they shall have saloons, seems destined to pass when it comes up in the house as a special order at 1:45 next Wednesday afternoon. The Anti-Saloon League has unlimbered its guns and is fighting desperately to prevent the passage of the measure, but it looks like a hopeless task. It is known absolutely certain that some members who voted against the Dean bill will vote for the Fulton measure. The same scenes that were witnessed when the Dean bill was before the house for consideration last month will no doubt be duplicated when the Fulton bill comes up. Hundreds of advocates and opponents will gather from all over the state to take a hand in the fight. If it becomes a law, elections will be held in practically every city in the dry counties early in the fall for the purpose of voting in saloons.

Senator Atlee Pomerene came to Columbus Wednesday afternoon to attend to some personal affairs and see Governor Harmon. He was the guest of the chief executive at luncheon. They discussed matters of legislation. "I look forward to six years of good hard work down in Washington," said the senator. "What will be done at the special session of congress, of course, cannot be told in advance." Senator Pomerene seems to have taken on weight since he went to Washington. His face looks filled and is free from the care and anxiety it showed in his exciting campaign for election. While here, he had a conference with Representative A. P. Black, whom he has selected to be his private secretary.

The Dean bill, limiting the number of saloons in any municipality to one for every 500 of population, was passed by the senate without a dissenting vote. Senator Purinton of Columbiana, wanted the bill changed so as to limit the number to one for every 1,000 of population. He called attention that the model liquor license law of the National Liquor Dealers' organization established that ratio. The senate, however, refused to accept this amendment. It is probable the bill will go through the house.

Arguments that there is a ruthless slaughter of game, owing to the use of the automatic, or pump shot guns, fell upon deaf ears in the house Thursday afternoon, when the Scott bill was killed the artifice of its enemies who first offered amendments and then had the amendments tabled. The bill went to the table with the amendments. Scott, the author of the measure, argued that continual use of the automatic gun would result in the eventual extermination of wild game in Ohio. Evans, of Stark, argued against the bill and Turner of Fairfield, offered an amendment that the bill be effective in 1950. It was this amendment that carried the bill to its death.

As a result of the opposition of a number of Ohio clergymen, one of the stunts that was to be pulled off at a carnival at Ohio State University April 7th and 8th, will either be eliminated or subjected to considerable modification. This particular feature is entitled a "Trip Through Hell," with such accessories as real fire, brimstone and little red devils. Most of the objection is against the title of the stunt, and if it is pulled off, it will be given a different name. Those in charge of the feature say there is nothing wicked about it and declare that it is mild in name compared with what Billy Sunday says and does on the platform.

Dr. Charles W. Dabney, president of the University of Cincinnati, who was at the state house on Thursday on official business, called attention to a distinction which that institution has which is not enjoyed by any other of a like character. President Taft and Governor Harmon are professors in the law department of the university. True, they are not actively engaged in the service now, but nevertheless, they are members of the faculty. Both are absent from their posts with leave and when they finish their official work, if they choose, they may return to their duties in the college. President Taft was dean of the law school and it was sent to the Philippines by President McKinley. He was then granted indefinite leave of absence by the college. Governor Harmon continues as a member of the faculty and he has the time he spends in Columbus to be governor. He, too, was granted leave of absence. If both these men happen to be available for the position by their respective parties, it will create an odd situation in the university. It can be set down, however, that there will be no partisanship of the bitter kind as to who shall get the university vote for president. Both men are popular there. Blake.

HEAD CUT OFF BY C. & O. TRAIN

Sam Davis, a Richmond, Va., negro in attempting to board a C. & O. freight train missed his footing and falling under the wheels was decapitated opposite New Richmond, O., Thursday.

Taken In By New Society

Hugh Tremper and Ed Bender were admitted to membership in the Kappa Sigma Pi at the meeting held in Trinity church on Thursday evening. "Chuck" Sampson was elected manager of the base ball team that will represent the organization on the diamond this season.

Dr. A. Berndt Has Bike Stolen

A bicycle belonging to Dr. Albert Berndt was stolen from in front of the home of his mother-in-law, Mrs. Louis Blomeyer of East Seventh street, Thursday night.

Hobbes Chased By Officer

Officer John Diffen put a trio of suspicious acting negroes to rout Thursday night. He found them loitering in the vicinity of Gallia and Eleventh streets. The last seen of them they were making the dust fly out Gallia pike.

Called To Gallipolis

The Gallipolis Tribune says that Mr. and Mrs. Sam Johnson of Portsmouth, are here, called by the critical illness of Mrs. Chas. Friend. Mr. Johnson is our former produce dealer on Court street, who left here nine years ago. He is in the insurance business, prosperous and looking well and many old friends are glad to see him.

Stops Over In Peerless

Homer Dodds, a former well known Portsmouth shoeworker, who en route from Lynn, Mass., to Rochester, N. Y., to take a position, stopped over here for a brief visit with his father, S. N. Dodds of East Sixth street, left Wednesday for a short visit with relatives at Columbus and Butler, O. He was accompanied by his half sister, Miss Pearl, who will visit her sister, Mrs. Stella Day at Butler for several weeks.

Doctors Said He Would Die.

A Friend's Advice Saves Life.

I wish to speak of the wonderful cure that I have received from your noted Swamp-Root, the great kidney and bladder cure. Last summer I was taken with severe pains in my back and sides. I could not breathe without difficulty and was nearly wild with the desire to urinate. Was compelled to do so every ten minutes with passage of pure blood with the urine. I tried all the different doctors from far and near, but they said it was no use to doctor as I would die anyway. I was at the end of my rope and was so miserable with pain and the thought that I must die that words cannot tell how I felt. One day a friend told me of the wonderful help she had received from Dr. Kilmer's Swamp-Root. She gave me one of your pamphlets which I read and determined to try Swamp-Root. After taking half a bottle I felt better. Have now taken ten bottles and am well as I ever was, thanks to Swamp-Root. I wish to tell all suffering people that have kidney, liver or bladder trouble, that Dr. Kilmer's Swamp-Root is the best medicine on the market.

All persons doubting this statement can write to me and I will answer them directly.

Yours very truly,
CLYDE F. CAMERER,
Rosalia, Wash.

Subscribed and sworn to before me this 23rd day of July, 1909.
VERNE TOWNE, Notary Public.

Prove What Swamp-Root Will Do For You

Send to Dr. Kilmer & Co., Binghamton, N. Y., for a sample bottle. It will convince anyone. You will also receive a booklet of valuable information, telling all about the kidneys and bladder. When writing, be sure and mention this paper. Regular fifty-cent and one-dollar size bottles for sale at all drug stores.

Making Good Makes Friends

There is no way of making *lasting* friends like "Making Good"; and Dr. Pierce's medicines well exemplify this, and their friends, after more than two decades of popularity are numbered by the hundreds of thousands. They have "made good" and they have *not* made drunkards.

A good, honest square-deal medicine of known composition is

Dr. Pierce's Golden Medical Discovery.

It still enjoys an immense sale, while most of the preparations that came into prominence in the earlier period of its popularity have "gone by the board" and are never more heard of. There must be some reason for this long-time popularity and that is to be found in its superior merits. When once given a fair trial for weak stomach, or for liver and blood affections, its superior curative qualities are soon manifest; hence it has survived and grown in popular favor, while scores of less meritorious articles have suddenly flashed into favor for a brief period and then been as soon forgotten.

For a torpid liver with its attendant indigestion, dyspepsia, headache, perhaps dizziness, foul breath, nasty coated tongue, with bitter taste, loss of appetite, with distress after eating, nervousness and debility, nothing is as good as Dr. Pierce's Golden Medical Discovery.

It's an honest, square-deal medicine with all its ingredients printed on bottle-wrapper—no secret, no hocus-pocus humbug, therefore *don't accept a substitute* that the dealer may make a little bigger profit. *Insist* on your right to have what you call for. Don't buy

Dr. Pierce's Favorite Prescription

Expecting it to prove a "cure-all." It is only advised for woman's *special* ailments.

It makes weak women strong, sick women well. Less advertised than some preparations sold for like purposes, its sterling curative virtues still maintain its position in the front ranks, where it stood over two decades ago.

As an invigorating tonic and strengthening nervine it is unequaled. It won't satisfy those who want "booze," for there is not a drop of alcohol in it.

Dr. Pierce's Pleasant Pellets, the *original* Little Liver Pills, although the first pill of their kind in the market, still lead, and when once tried are ever afterwards in favor. Easy to take as candy. They regulate and invigorate Stomach, Liver and Bowels.

Mr. Beery Ill.

B. W. Beery, well known N. & W. machinist, is laid up at his home on Gay street on account of illness.

LEGAL NOTICE.

Notice is hereby given that the Trustees of The First Baptist Church in Portsmouth, Ohio, on the 3d day of March, 1911, filed their petition in the Common Pleas Court of Scioto County, Ohio, asking for an order to sell the following real estate to the Rector, Church Wardens and Vestrymen of All Saints Protestant Episcopal Church of Portsmouth, Ohio, for the sum of $3,000, said purchaser to assume and pay all assessments against the said real estate for street improvement and paving except the delinquent installments and the installment for the year 1910, payable in June, 1911:

Situate in the City of Portsmouth, County of Scioto and State of Ohio, being a part of Inlots Nos. 68 and 55 of the City Addition to said City, bounded and described as follows, to-wit: Beginning at a point in the south line of said Inlot No. 68, 40 feet and 4 inches west from the southeast corner thereof and in the north line of Fourth street, thence west with Fourth Street 60 feet; thence at right angles north 77 feet to a stake; thence at right angles east 59 feet to a stake; thence at right angles north 30 feet, 3 inches, to a stake in the north line of said lot No. 68; thence east 4 feet to a stake in the back line; thence south 107 feet, 3 inches to the place of beginning.

That the proceeds of the sale of said real estate are to be applied according to the terms and provisions of the trust under which said real estate is now held by said The First Baptist Church in Portsmouth, Ohio.

Said petition will be for hearing on and after the 1st day of April, 1911.

George W. Wymer,
Charles Starlin,
Arthur G. Holland,
C. C. Like,
William Miller,
Trustees.

By Oscar W. Newman,
Their Attorney.

The REAL Spring Fancy CORAL!

Beads,
Brooches,
La Valliers,
Scarf Pins,
Rings, Etc.

A STYLISH dresser must possess Coral Jewelry, for it will be a necessary toilet accessory for spring. Visit our store NOW and we shall be pleased to show YOU our immense line of CORAL JEWELRY

Otto Zoellner & Bro.

415 Chillicothe Street. Jewelers.

JESSICA: "Mother says there's only one 'best' flour." Gold Medal Flour. JOHN.

Central Machine and Electrical Repair Shop

28 West Fifth Street.

.... Electrical Contractors ....
..Repairs made on all kinds of..
..... machinery. .....
Agents for Fairbank's Gas Engines and Valves.

Babbit Metals, lace leather, steam hose, etc. gas fitting, installing, heating apparatus, Blacksmithing.

Contractors, Attention!

Lumber, Sash Doors and Mill Work

We have in our yards and ware houses the most complete stock of **BUILDERS SUPPLIES** that we have ever had in our History. Our facilities for prompt delivery cannot be surpassed. New and up-to-date equipment. All Mill work our usual high standard. Will meet all legitimate competition. Will be pleased to make estimates. No matter how large or how small the job.

The H. Leet Lumber Co.

Corner Ninth and Washington Streets.

Paints, Varnishes Brushes

Brighten Your Home

Fresh paint will drive away the blues and make everything bright, clean and sanitary. Does your house or barn need paint? We can supply it and a quality that will enable us to look you in the face a year from now. How about the floors, woodwork or screens? They will need a fresh coat of paint or varnish.

We carry a full line of oils, lead, varnish, stains, enamelets, and everything in the line to renew the appearance of almost anything.

Come to us for brushes of all kinds, also putty knives, scrapers, etc.

The best place to buy is where you are sure of prompt and careful attention—where your wishes are considered first.

The Hibbs Hardware Co.

POPULAR PRICE HARDWARE STORE.
119-121-123-125 West Second St.

THE BRAGDON DRY GOODS COMPANY

Our Extraordinary Rug Sale

Our entire stock of Rugs and Mattings to be closed out regardless of cost. We need the room for other departments that have out grown their present space. All clean, new spring patterns. Take for example the most popular size of Carpet Rugs. 9x12 Rugs, this is the way our clean up prices run.

$7.50 Ingrain Rugs, 9x12 feet. $3.98

$12.00 Tapestry Rugs, 9x12 feet $8.00

$15.00 Tapestry Seamless Rugs, 9x12 feet. $10.50

$25.00 Axminster Rugs, splendid assortment 9x12 feet $18.00

$25.00 Body Brussels, 9x12 feet $18.00

$22.50 Axminster Rugs, 8 3/4x10½ feet $16.50

$30.00 Axminster Rugs, 11 3/4x12 feet $22.50

$18.00 Tapestry Rugs, 11 3/4x12 feet. . . . $12.50

NEW SPRING MATTINGS

12½ patterns Mattings . . . . . 10c yd
15c patterns Mattings . . . . . 12½c yd
20c patterns Mattings . . . . . 15c yd
25c patterns Mattings . . . . . 18c yd
35c patterns Mattings . . . . . 25c yd

Best grade Linoleums . . . . . 45c square yd

LACE CURTAINS

Values not to be equalled elsewhere.
Sample ½ Curtains . . . . . 10c strip
Odd Curtains and odd pairs at less than ½ price.

A special lot of new Spring Lace Curtains. All 3 yds. long. Regular value $1.25 to $1.50. . 98c pr

Great values in Nottinghams, Madras, Table Cord Curtains.

Don't fail to attend this sale at once. Will be no duplicating at these prices.

THE BRAGDON DRY GOODS CO

MASONIC TEMPLE, FOURTH AND CHILLICOTHE STREETS. "THE STORE ACCOMMODATING."

Give the Boy a Watch on His Birthday

Ten to one he'd name a Watch above everything else, if he had the choosing. It will give him even greater pleasure than his first pair of suspenders. Besides, a Watch is a true missionary. It teaches responsibility and inspires ambitious toward manly character.

I have a very good stock of Boys' Watches from which to make your selection. They range from $1 to $7. For the older boy who has his first Watch and knows how to take care of a better one, get one of these beautiful Filled Watches, $10 up. Do make the boy happy on his Birthday!

J. F. CARR Jeweler, Optician. 424 Chillicothe, Near Gallia.

MASONIC

Stated meeting of Calvary Commandary Monday evening, March 27.

WANTED.

WANTED—2 table waitresses at Busy Bee restaurant. Apply at once. 23-3

WANTED:—6 ladies and gentlemen of neat appearance to represent an old reliable firm on a guaranteed salary contract of $90 for 60 days; also two general managers wanted, $25 and expenses. Apply 722 Chillicothe St. 21-4

WANTED:—Medium size iron safe. Must be reasonable and in good condition. Vulcan Box Toe Process Co., Portsmouth, O. Bell phone 78 W. 23-3

WANTED:—Girl at Cook's restaurant, 153 E. 10th. 23-tf

WANTED:— Experienced girl for general house work. Will pay good wages. Mrs. J. C. Milner, 181 E. 2nd. 23-3

WANTED:—Night porter at the Washington hotel. 22-3

WANTED—Young lady boarder at 213 Washington St. Phone A-1299. 22-3

NOTICE:—For package delivering call Dotson, Home phone B-1294. 21-6

WANTED:—3 engines for boats. 2 cycles from 3 to 6 h. p.; 2 spark coils for 2 cylinder engines. Ivan L. Riley, corner 11th and Lawson. Home phone X-846. 21-5

WANTED—By four young men. 3 or 4 nicely furnished outside upstairs rooms with bath. Must be located between 8th and 2nd Sts., and Washington and Waller. Address P. O. Box 73. 21-4

WANTED:—Girl for house work at 1233 Grandview. Phone Y-922. 20-tf

WANTED:—Help. Everybody to tell their friends that R. S. Prichard is selling the latest sheet music at 12½ cents. 18-6

WANTED:—Boys, to buy a bicycle at R. S. Prichard's. 18-6

WANTED:—Paper hanging to do. E. V. Willis, Sciotoville. Box 131. 18-6

WANTED:—To rent 4-room house; water and gas inside; wish to make change about April 1. Address "Tenant," Care Times. 8-tf

WANTED:—Paper hanging and paper cleaning to do. Al Reininger. Home phone Y-438. 3-tf

WAGES:—Notes, rents, board bills, and bad debts collected, large or small. No charge unless collection is made. Dean Law and Collection Co., Room 3, Dice Bldg., Home Phone A-1335. Cut this out.

NOTICE — We will remove from your premises dead horses, cows and hogs **free of charge**; same, however, must be whole, skins and tails left on. Home phone 337. Bell phone, Main 22. The Portsmouth Chemical Co. 25-tf

WANTED:— For U. S. Army, able bodied unmarried men between ages of 18 and 35; citizens of United States, of good character and temperate habits, who can speak, read and write the English language. For information apply to Recruiting Officer, 603 Chillicothe St., Portsmouth, O. 2-155

CHEAPEST PLACE in Portsmouth to buy lumber.

E. M. FUNK.
129 Twelfth St.

WE WELCOME

SMALL DEPOSITORS

Because it is from small accounts that large accounts grow. That is why we encourage young business men and preserve toward them the attitude that it is not what their deposits are TODAY, but what they will be TO-MORROW. We also give particular attention to women who perceive the wisdom of having a checking account.

We also pay interest on savings deposits, no matter how small.

The Central Nat'l. Bank
15 Gallia Street.

HAVE YOU ALL THE INSURANCE

you need or would you suffer great loss if YOU were burned out some of these windy nights and days. Let us know NOW. Phone us and we will come at once.

THE FRANK B. FINNEY COMPANY
19 Gallia Street.

FOR SALE

FOR SALE:—Pure white Arabian Stallion colt. Werner's feed stable, 64 Gallia. 24-3

FOR SALE:—Or trade, a new 8 room house, bath, gas, electric lights, cement walks, cistern and barn. Highland addition. Inquire 945 20th St. 24-2

FOR SALE:—Complete line of household goods, of 7 rooms. Must be sold at once. Mrs. Charles McCarthy, 1911 Timmonds Ave. 24-6

FOR SALE:—Household goods, 67½ E. Front. 24-3

FOR SALE—Five pieces of property and three lots in desirable location. See J. A. Chabot, 1220 Summit. Home phone A-1077. 23-6

FOR SALE—A porch cheap, 131 W. 7th. 23-3

FOR SALE:—Sealed proposals will be received until 12 o'clock (noon) April 1st, for the sale of the tabernacle building, 8th and Waller Sts. Same being 100x46 ft., 8 ft. high at lowest point. Right is reserved to reject any and all bids. Address Oscar T. Wilhelm, Secretary Building committee. 20-tf

FOR SALE:—My home on Timmonds Ave. 8 rooms, bath, steam heat, gas and electric light. Modern in every respect. H. W. Donaldson. 20-6

FOR SALE:—Four lots in Linwood addition to Sciotoville. Cheap if sold at once. John Dressler, Jr., 125 W. 7th. 22-6

FOR SALE:—6-room house, lot 40x120. Large stable, 5 minutes walk from Postoffice. 6-room cottage within 5 minutes walk of Selby factory. 5 new 6-room houses upon hill top. Small cash payment, balance as rent. 5-room house within 5 minutes walk of the Postoffice. 5-room cottage close to Carnegie Library. 3 5-room houses on Grant St. These properties are at prices that will surprise you. Call and see us before buying, as we have property any price in the city. John W. Bahner, Room 6, Security Bank Bldg., Gallia St. 20-6

FOR SALE:—Rhode Island Red, Plymouth Rock, Brown Leghorn eggs, for hatching. Werner's Feed Stable, 64 Gallia. 20-6

FOR SALE—Chickens at 637 E. 8th. 20-5

FOR SALE:—Lot 43 feet front by 124 deep. Southwest corner of 18th. Timmonds First addition. See W. H. Fritts, 1408 Lincoln. Phone A-465. 22-4

FOR SALE:—A real bargain, 6-room two story house, bath and gas. Location ideal, 1411 McConnell Ave. I. Drew Leedom. 8-tf

FOR SALE OR TRADE:—15-room house, suitable for boarding house, with store room in front. Also two cottages. Inquire 1416 Chillicothe St. 17-8

FOR SALE:—Or trade, house and lot 1306 Union St. 18-20

FOR SALE:—5 room cottage. 1389 Grant St. 20-5

FOR SALE:—Willow baby cab. Cheap. 449 E. 7th. 23-3

FOR SALE:—7-room house 204 E. 3rd. Furnace, bath, large lot, paved street. Terms to suit purchaser. See C. M. Searl. 8-25

FOR SALE — Houses, building lots and farms; some on easy terms. Pat Kilcoyne, 1222 Grandview avenue. 26-tf

FOR SALE:—**GLASSES.** Look for the sign. Williams and Bagby. 4-24

FOR SALE:—Willis boarding house, 11 rooms. Best location in city for boarding or rooming. Call 821 Findlay St. 19-tf

FOR SALE!

Modern grocery doing a good business, up to date fixtures.

Nice cottage near Union street schools, $2150.

New 6-room 2-story house with bath on hill, $2800.

New 5-room cottage with bath on Grandview, $2400.

Four room cottage on Linden avenue, first class condition, water, gas, cellar and cistern. $1750.

J. E. Shump,
"The Real Estate Man."
Home 'phone A-672.
1446 Grandview Avenue.

FOR SALE:—New two story house. 5 living rooms, bath and pantry, cellar and cistern, water and gas in house. Large barn, cement walks, centrally located. Price $3500 cash. The Central Hardware Co. 22-3

FOR SALE:—Thoroughbred R. C. W. Wyandotte and S. C. W. Leghorn eggs for hatching. Breeds are of Wykoff, Cox, Glall and Scott strains. No better layers in the state. $1 for 15; $1.90 for 30; $5.00 for 100 eggs. Satisfaction guaranteed or money refunded. D. T. Blackburn, Burden, O. 21-5d2w

FOR SALE—White Wyandotte eggs for hatching, $2.00 for 15. From a prize winning and winter laying strain. R. E. Cox, dealer in poultry, seed and supplies, 337 E. 4th. 16-9d3w

FOR SALE:—10 head of good work and driving horses. Inquire at 604 Campbell Ave., B. F. Lantz. 17-tf

TALK WITH DEAN. 11-tf

FOR SALE:—One fine Jersey cow, will be fresh in few days. Call Y-776. 23-2

FOR SALE:—Or trade, automobile in good condition. Apply 26 W. 4th. 22-3

FOR SALE:—Mare weighing 1300 pounds. In excellent condition. Apply 63 E. 4th. 22-3

FOR SALE—Prize winning mottled Anconas, the hen that lays the winter eggs. Eggs for hatching. Cary D. Roberts, 50 12th St. 22-3

FOR SALE:—New Hydrants, $3.28 each; this week only. Fred E. Doerr, Home Phone A-415. 21-5

FOR SALE:—Eggs for hatching. $2 for 15, from my prize winning pen of imported single comb black Minorcas. Fair hatch guaranteed. Charles Plau, 384 Robinson Ave. Phone B-564. 21-tf

FOR SALE:—Sterotype mats, better than paper for putting under carpets. Times office.

FOR RENT

FOR RENT:—5 room flat. All modern improvements. Wilhemetle Building. Call C. S. Miller, Room 28, Turley Bldg. 23-tf

FOR RENT:—Furnished rooms 25 E. Front. 23-6

The Portsmouth German

BUILDING AND LOAN ASSOCIATION CO.

has money to loan. Office hours, 8 a. m. to 5 p. m., except Tuesday to 9 p. m. and Saturday till noon.

EDGAR F. DRAPER
Secretary.
Masonic Temple.

Why?

Why don't you deposit your savings with **The Royal Savings and Loan Company** and get **FOUR PER CENT. INTEREST COMPOUNDED EVERY THREE MONTHS.** Security absolutely guaranteed. Deposits are a **FIRST LIEN UPON THE ENTIRE ASSETS** of the company, composed of **FIRST MORTGAGES** on Portsmouth property and vicinity.

THE ROYAL
SAVINGS & LOAN COMPANY
19 Gallia Street.
Market Square.

COL. M'CURDY IN THE CITY

Looking fine and fit as a fiddle, former county commissioner William H. McCurdy came in from Seattle Friday noon, and will remain here during the summer. He expects to stay with his son, Frank, at Wheelersburg, and in the city. Col. Mac never looked better in his life. His son-in-law and daughter, Dr. and Mrs. C. B. Maddox, are doing well and enjoying splendid health.

FOR RENT:—Furnished room. Jacob Werner, 64 Gallia. 24-3

FOR RENT:—4 rooms at 140 E. 3rd. 24-tf

FOR RENT:—4 room cottage. Apply at Coverston Meat Market, East Gallia St. Phone A-1288. 24-2

FOR RENT:—Stable house, 563 New 6th. Gas. N. B. Gilliland, Masonic Temple. 24-3

FOR RENT:—2 rooms in Elk Building suitable for light house keeping. Call C. S. Miller, Room 28, Turley Building. 24-tf

FOR SALE:—2 turkey hens. Inquire 125 E. 10th. 23-2

FOR RENT:—2 rooms furnished for light house keeping for two persons, 31 W. 7th. 23-tf

FOR RENT:—Furnished room with bath at 218 E. 3rd. 22-4

FOR RENT:—2 furnished rooms for light house keeping at 105 W. Front. 13-tf

FOR RENT:—6 room house, 11 E. Front, after April 1st. Phone Y-1171. 22-3

FOR RENT:—One furnished front room, down stairs, 144 W. 6th. 21-4

FOR RENT:—My store room, corner 11th and Findlay Sts. Will make necessary changes. Julius Arbogast. 20-6

FOR RENT:—8 room house with bath, 573 Gallia St. P. W. Kilcoyne, phone B-922. 20-6

FOR RENT:—At 117 W. 3rd, furnished room for light housekeeping with all conveniences. 18-tf

FOR RENT:—2 rooms furnished for light housekeeping at 374 New 5th. Bath. 18-tf

FOR RENT:—New store room at 822 Chillicothe. See W. W. Watrous, 824 Chillicothe St. 10-tf

FOR RENT:—Furnished room, bath, 21 E. 8th. 14-tf

LOST

LOST:—Child's Gray fur, between 367 E. 6th and Holy Redeemer school. Return to 367 E. 6th. Reward. 24-2

LOST:—Cameo brooch, Wednesday evening at Bigelow or between church and Elk building on Washington, 3rd or Court. Return Room 7 Elk Bldg. Reward. 23-2

NOTICE.

For Tin and Slate roofing see Joseph Walters, 384 East Sixth Street. Phone B-1298. Special attention given to repair work. 23-tf

FOR SALE

Lot 32x120 Timmonds Ave. $750
Lot 40x125 Hutchins Ave. $900
Lots on Grandview $525
Lot on Summit $425
Lot on Center Street, 40 ft. $1150

MERLE O. DUDUIT,
Residence phone A-1183.
Room phone 2 on 101.
300 Masonic Temple.

Eugene E. Knox,
Masonic Temple,
Insures anything
Insurable.

GEO. W. GRIMES

GENERAL INSURANCE

Fire, Life, Accident, Health. Liability.

Boiler, Burglary, Automobile. Judicial and Contract Bonds. Office 109 Gallia Ave.

We're seeing a great number of new faces in our office these days. We know the reason.—Do you? 'Tis our confidential credit system which enables them to secure money in a safe and private manner.

Call at our office and let us explain our modern method of loaning money.

OHIO LOAN COMPANY,
205 Masonic Temple Building,
Portsmouth, Ohio.

New Gym Club Is Organized

At a meeting held Thursday night at the church, and which was largely attended, the much talked of "gym" of the Second Presbyterian church was formally organized. The name adopted for the new organization was the Y. M. and Y. W. C. A., and it starts off with the large charter membership of 281 persons, with the prospects of adding two hundred more before the charter closes. Membership is limited to members of the Second church and Sunday school. The aim and object of the organization is the religious, moral and athletic development and general good of the members, and its work will be along the same lines and conducted the same as all other Christian association.

The club is to have elegant quarters in the basement of the church, including reading rooms and shower baths in addition to a modern equipped "gym."

There will be the outdoor sports; baseball and tennis grounds are to be provided, and already a four team baseball league is being organized.

The following officers were elected: President, Albert Marting; vice president, Jeanette Silcox; secretary, Melvin Bothwell; treasurer, Clarence Nodler; recording secretary, Anna Padan.

The opening of the club will be announced later, pending the purchase and installation of the equipment.

Shows At The Grand

Tomorrow night. The "Moulin Rouge Girls" appear at the Grand in two up to date Burlettas and a lot of spicy comedy. The company comes from Charleston here and carry a good lot of scenic effects. Plenty of girls, songs, dances and all that makes a good Burlesque show. Tomorrow night.

The Firing Line.

One of the best scenic productions of the season will be seen at the Grand when "The Firing Line" is presented on Thursday matinee and night. Mr. A. G. Delamater has spared no expense in the matter of detail and the second act which represents the fashionable winter resort, Palm Beach, Florida, is particularly brilliant. The third and fourth acts are laid in the Adirondacks, so that our extreme northerly and southerly resorts are represented.

Hurt In Wreck

En route to their home at Clarinda, Iowa, Mr. and Mrs. Burris, Mrs. Stitt and Charles and William Williams, who accompanied the remains of their father to Friendship for burial last Sunday, were passengers on the Big Four train which was wrecked in the yards at Cincinnati Wednesday morning. According to word received by relatives at Friendship, not a one in the party escaped injury, though none were seriously hurt and were able to continue their journey homeward.

Beautifully Tailored

When Schwartz's build your clothes.

B. F. Harwood has been recommissioned as notary public by governor Harmon. His commission arrived on Friday.

Real Estate!

FOR SALE AT SCIOTOVILLE.

200 fine building lots in Long Meadow, north of Sciotoville, 10 minutes walk from car line. This beautiful suburb is level and dry; its altitude is 50 feet higher than the highest point in Sciotoville, which it overlooks with a splendid view.

One house and lot 30 foot on Main street for $700.00.

One house and 60 foot lot on Main street, near Postoffice for $1600.00.

One vacant 34-foot lot on Main street, for $500.00.

Several lots on Harrisonville pike in village from $200.00 to $460.00 each. Other desirable lots and property for sale.

FRANK L. SIKES,
Phones:—Home, No. 871.
Bell No. 203-R.
Room 215, Masonic Temple.

OBITUARY

Charles Chase

After a two day's illness with pneumonia death early Friday morning claimed Charles Chase, a well known farmer, who resided near South Webster. An attack of heart failure was the immediate cause of his death.

Mr. Chase was a son of Mr. and Mrs. Edward W. Chase who formerly lived in this city and only recently moved to South Webster. For several years Mr. Chase conducted a blacksmith shop on Gay street.

Mr. Chase was stricken while at work Wednesday and he quickly developed double pneumonia and his condition became very critical. He leaves a wife in addition to his parents and several sisters and brothers. He was an exemplary young man and was 28 years old. Chauncey Chase, a well known ball player is a brother of the dead man, who also leaves two other brothers, Jesse and Frank of this city. No arrangements have been made for the funeral.

Silverglade.

Mrs. E. F. Herzog and Mrs. Charles Brasie went to Cincinnati Friday to attend the funeral of the former's son-in-law, Jacob Silverglade, a former Portsmouth resident.

Mr. Silverglade, wo was a cigarmaker by trade, died Thursday evening after a brief illness with typhoid fever. He leaves a wife, nee Grace Herzog, and four children, Walter, aged 12, Albert, aged 7, Evelyn, aged 5 and Dorothy, 11 months old. Burial will take place in Cincinnati.

George Eli Dickinson.

The Chillicothe Gazette says of the death of a former Portsmouth man:

"George Eli Dickinson, son of the late Eli Dickinson and his wife, Elizabeth Sweets, was born in Portsmouth, O., on Feb. 12, 1870, and was there baptized in the Episcopal church, by the late Rev. Erastus Burr D. D. Mr. Dickinson came with his parents to Chillicothe in the year 1887. He graduated from the local high school in 1892 and from the Commercial College in 1893. He became a communicant member of St. Paul's Episcopal church in this city during the pastorate of Rev. Charles L. Fisher, D. D.

"He was a devoted son and kind and neighbor, beloved by all with whom he was associated. For the past seven weeks he had been a sufferer from Bright's disease, and he passed peacefully away at 5:30 this Thursday morning, March 23, 1911. The funeral services will be held at the residence of his mother, at 354 East Water street, at 2 o'clock, Sunday afternoon, the 26th inst., the Rev. Dr. Hindman officiating. Interment in the family vault, Grandview cemetery."

Scammyhorn

Mrs. Francis Scammyhorn, of 97 Fifteenth street, who has been seriously ill for several weeks, died Friday afternoon at 2 o'clock. Besides her husband, Isaac Scammyhorn, she leaves two sons, John and Allen. The funeral services will not be held until Monday afternoon, pending the arrival of out-of-town relatives.

Fulton.

A two days' old daughter of Mr. and Mrs. Gus Fulton of Bertha Postoffice, died on Friday morning and was buried at the Larkin cemetery in the afternoon.

The father and mother and three small children survive. Mr. Fulton is a laborer.

Named As Guardian

William T. Harr has been appointed by the probate court guardian of Norma K. and John J. Morgan, of New Boston, aged respectively 18 and 17 years. Their estate consists of property in Brush Creek township valued at $500.00.

S.S.S. THE BEST SPRING TONIC

Spring is the season when the blood is weakest, and our systems least responsive to the demands of nature. It is the time of fickle appetites, poor digestion, lack of energy, bodily fatigue, and many other systemic disturbances which warn us that we need a tonic. A great many so called tonics are mere nerve stimulants, often producing exhilarating effects, but acting with decided injury on the system later. If your system is weak and depleted you can only tone it up by supplying an increased amount of nourishment, and this can come only through pure, rich blood. S. S. S. is the greatest of all blood purifiers; and it is the one medicine you can rely upon to supply the system with the best tonic effects and at the same time thoroughly purify the blood. Many people have put off using a tonic until the system became so weakened it could not resist disease, and have paid for the neglect with a spell of debilitating sickness. S. S. S. is nature's ideal tonic; made entirely of healthful roots, herbs and barks. It tones up the stomach and digestion, aids and improves the appetite, and in every way contributes to strong, robust health. S. S. S. is for sale at drug stores.

THE SWIFT SPECIFIC CO., ATLANTA, GA.

Railroad Men--Mill Men
. . And All Other Men . .

If you are going to have a new spring suit don't overlook us. We are giving the men of Portsmouth more real value for their money than they ever thought possible.

SUITS FOR SPRING MADE TO YOUR ORDER

NO MORE $15 NO LESS

All wool fabrics, the season's latest colors, the best of trimmings, workmanship, high grade.
A PERFECT FIT GUARANTEED.

ORDER NOW FOR EASTER!

United Woolen Co.

"Tailors to the Masses."
211 Chillicothe Street, Near Second.

SOCIETY

Mrs. Jacob Reutinger and her daughter, Mrs. Clarence Cissina are spending a few days in Chillicothe.

Mrs. J. H. Ewing of Sandy Springs and Mr. Michael Hoobing of Forest City, Idaho, are visitors at the home of Mr. and Mrs. D. H. Hoobling of Jefferson street.

Mrs. Callie Folsom and son John have returned from a visit to the former's daughter, Mrs. Walter Bowman of Pittsburg.

Mr. and Mrs. John T. Breece of East Eighth street, have as their guests their relatives, Mrs. W. W. Breece and son, Frank, of Garrison, Ky.

Mrs. Charles Winter of East Eighth street, has returned from Ironton where she visited her daughters, Mesdames Otto and Walter Marting.

Mrs. Albert Burkhart's guest, Mrs. H. L. Dietrick returned to her home at Greenup, Ky.

A former Portsmouth resident, Mrs. Ida Young of California, is visiting Mrs. E. E. Hacquard of Sciotoville.

Mr. and Mrs. Irving Drew who have been spending the winter in touring the Southwest, are expected home about April 1st.

Mrs. Watkins Kearns is recovering from illness at the home of her daughter, Mrs. J. L. Watkins. Another guest at the Watkins home, Mrs. Jennings of Lexington, Ky., is also ill.

Mrs. Thomas C. Beatty of East Ninth street, is entertaining her sister, Miss Louise Appel of Lucasville.

Miss Constance Leete, who has been spending the spring vacation with her father, Mr. Phelps Leete of West Sixth street, will return to Athens tomorrow.

The Ladies Aid Society of Kendall Avenue Baptist church held an interesting business session on Thursday afternoon at the home of Mrs. Nye of Center street.

Mrs. Enos B. Moore of St. Albans, W. Va., who has been visiting Mr. and Mrs. Frank B. Kehoe of West Fourth street, is now the guest of Mrs. George Davis of East Second street.

Miss Lulu Dawson of Jackson street will entertain the Tourist club next Tuesday evening.

Mr. and Mrs. Don McFarland are coming home tomorrow from a few days' visit in Cincinnati.

Mr. and Mrs. Walter Cook of Seventh street left today for Idlewild to visit the latter's sister, Mrs. Albert Schuyler.

Sam Cutlip, Selby auto truck driver, who has been off duty all week on account of illness, went to Wakefield Friday to attend the 73rd birthday anniversary celebration of his widowed mother, Mrs. Cornelia Cutlip. Mrs. N. Watts of Ironton, a sister of Mr. Cutlip, and all others of the eleven children of Mrs. Cutlip were expected to attend the reunion. Sam's father, the late George Cutlip, died eight years ago.

Mrs. Harry Denton of East Third street, was called to Chicago Friday by the critical illness of her father, Henry J. Clark, who has been ill for several months.

Miss Martha Snooks of Sciotoville, has taken a clerkship in the domestic department of Marting Bros. & Co.'s store.

Mrs. M. E. Edelson and little daughter of Ironton came down Friday to spend a week with her parents, Mr. and Mrs. A. L. Hammel of East Second street.

Mrs. Clifford Rowe and daughter Catharine, have returned from a month's visit with Mr. and Mrs. J. P. Weidmeyer of Coal Grove, Ohio.

Mrs. August Weber of Sixteenth street, has returned from a week's visit with her sister, Mrs. Joseph Weber of Kelley's Mills, who is hopelessly ill.

Mrs. Minnie Evans spent Thursday in Ironton the guets of her brother, Mr. Harley Peterson.

Mrs. R. E. Mitchell's father, Mr. H. H. Campbell of Ironton, had the misfortune to fall down stairs at his home Wednesday evening and as a result is nursing a badly bruised arm.

FINANCIAL

The Portsmouth Savings and Loan Co., has just closed the most successful year in its history and the steady and substantial growth of this institution merits the confidence of the most critical investor.

In addition to paying Five Per Cent Interest to our depositors we guarantee absolute safety for all money deposited with us. We loan all funds deposited with us on FIRST MORTGAGE ON IMPROVED REAL ESTATE only.

5 per cent. 3 per cent
Paid on deposits
Opera House Building.

Cornelius is the name given the lusty little son born Thursday to Mr. and Mrs. Cornelius McCauley, of Market street. Mr. McCauley is the Times' pressman.

Mrs. William Hamilton of Elfort, is spending a few days with her parents, Mr. and Mrs. William Hitchcock of North Waller street.

Mr. and Mrs. W. S. Walker of Fifth avenue, will have as guests over Sunday, Messrs. A. P. Goldsmith and H. H. Mechlin of Radford, Va.

Miss Louis Small has been appointed a grade teacher in the public schools to take the place of Miss Bess Rowe, who resigned to be married.

The U Go I Go club was delightfully entertained on Thursday afternoon at the home of Mrs. Frank White of West Second street. The afternoon was spent in needle work and social chit-chat, which was followed by delicious refreshments.

Miss Helen Kricker of East Fourth street, left this afternoon for Ashland, Ky., to spend the spring vacation.

Mr. B. F. Vincent was a visitor in Huntington, W. Va., on Thursday.

Mrs. J. L. Brady and her little daughter, are visiting relatives in Ceredo, W. Va.

Mr. and Mrs. James Biggs of South Portsmouth have gone to Ironton to visit Mrs. C. C. Runyan.

The Kaffee Klatch enjoyed a most delightful meeting on Thursday afternoon at the home of Mrs. Dan Labold of West Sixth street.

At cards Mrs. Sam Schloss carried off the trophy, a pair of silk hose. After the game a delicious hot lunch was served to the guests at the card tables. The next meeting will be held in two weeks with Miss Esther Labold in West Fourth street.

The Home Girls' Bible Study Class will meet at the home of Miss Emma Johnson on East Second street, next Tuesday afternoon.

Mrs. O. O. Kennedy of East Eleventh street delightfully entertained with a six o'clock dinner on Thursday, as a post-nuptial honor to her daughter and son-in-law, Mr. and Mrs. William Griswold. A most palatable four course dinner was served in the prettily decorated dining room to the following guests: Rev. and Mrs. J. W. Atkinson and son John, Mr. and Mrs. F. E. Kent and son Earl, Mr. and Mrs. Ralph Swadner, Miss Ruth Jeffries, Miss Reba Kennedy, Miss Katherine Moore and Mr. John Kahnar.

The out-of-town guests were Mrs. William, George and Mrs. Allen Thumma of Ironton, relatives of the bride.

Miss Genevieve Little, clerk at the Sciotoville postoffice, expects to leave soon for a short vacation. Mrs. Austin Bell of Chicago, postmaster Hastings' daughter, will fill Miss Littles' place. At present, Mrs. Bell is ill at the home of her parents with a threatened attack of pneumonia.

Mrs. J. L. Jones of Lucasville most delightfully surprised her husband on Tuesday evening by inviting a few of their friends in to spend a social evening, the occasion being the 62nd birthday of Mr. Jones—a most enjoyable evening was spent, during which a most palatable hot supper was served by the hostess, to the following guests: Dr. and Mrs. J. N. Thomas, Mr. and Mrs. Geo. Bricker, Mr. and Mrs. J. H. Brant, Mrs. David Brant, Br. and Mrs. Thos. Hartman, Dr. and Mrs. J. B. Warwick, Mr. and Mrs. Chas Moulton, Mr. and Mrs. Tom McClellen, Mr. and Mrs. Ben Cockerell and Mr. and Mrs. Ben Harwood of Portsmouth.

Mrs. Will Schwartz's Sunday school class of the First Presbyterian church enjoyed a social and business evening at her home Thursday night. Needle work and music were the pleasures.

Dainty refreshments were served by the hostess.

The Foreign Missionary Society of the United Brethren church held their regular business meeting Thursday afternoon at the home of Rev. and Mrs. W. H. Howard. There was a large attendance as this meeting was the close of the year's work and the books for the year were closed with a fine record. The following officers were elected for the coming year:

Mrs. W. C. Reed, president.
Mrs. J. F. Penner, vice president.
Mrs. J. H. Prior, secretary.
Mrs. George Schmidt, treasurer.

Mrs. W. S. Haney was elected delegate to the coming convention to be held sometime in April at Newark and Mrs. W. C. Reed as alternate delegate.

The Young Ladies Sewing club was pleasantly entertained this afternoon at the home of Miss Emma Johnson.

Music lovers of Portsmouth certainly enjoyed a treat Thursday evening at the Central Presbyterian church, when Mr. Wm. H. Burkel, gave his first artist recital before a Portsmouth audience which greeted him with loud applause, showing their appreciation for this young artist who has grown up in their midst.

Too much cannot be said in praise of this talented young artist, whose wonderful musical ability asserted itself in the rendering of a most difficult program. With the first number, Mr. Burkel proved to the audience his wonderful mastery of the violin, the most difficult and most beautiful of all musical instruments. His interpretation of Mendelssohn's Concerto in E minor, was most pleasing, bringing into evidence, his superb technique in the first movement, while the Andante movement gave scope for his wonderful mind.

Every number was most beautifully played, his technical ability in the last number fairly captivating his audience. Mr. Burkel was most ably assited by Miss Adele Westfield, who is a member of the faculty of the College of Music in Cincinnati, playing the accompaniments in a most pleasing style. Mrs. Adele Matthews' solo Aria from Stradella, was most beautifully rendered and received with much appreciation, as was Mr. Adam Burkel's solo "Vision Fair." The program rendered was as follows:

Sonata in G minor ..... Tartini
Bass solo "Vision Fair".....
..Massenet from "Herodiade"
Concerto E minor .. Mendelssohn
(1) Allegro, molto appassionata; (2) Andante; (3) Allegro molto vivace.
Saprano solo "Aria from Stradella" ... ... Flotow
Polonaise—Brilliante No. 2...
... ... Wieniawski
Duett "I Feel Thy Angel Spirit" ..... Graben Hoffmann
Suite No. 3 ..... Ries
(1) Moderato; (2) Adagio non troppo; (3) Gondoliera; (4) Perpetuom mobile.

Baldwin piano used furnished by Baldwin Piano Co., Cincinnati, O. Floyd Stearns, local agent.

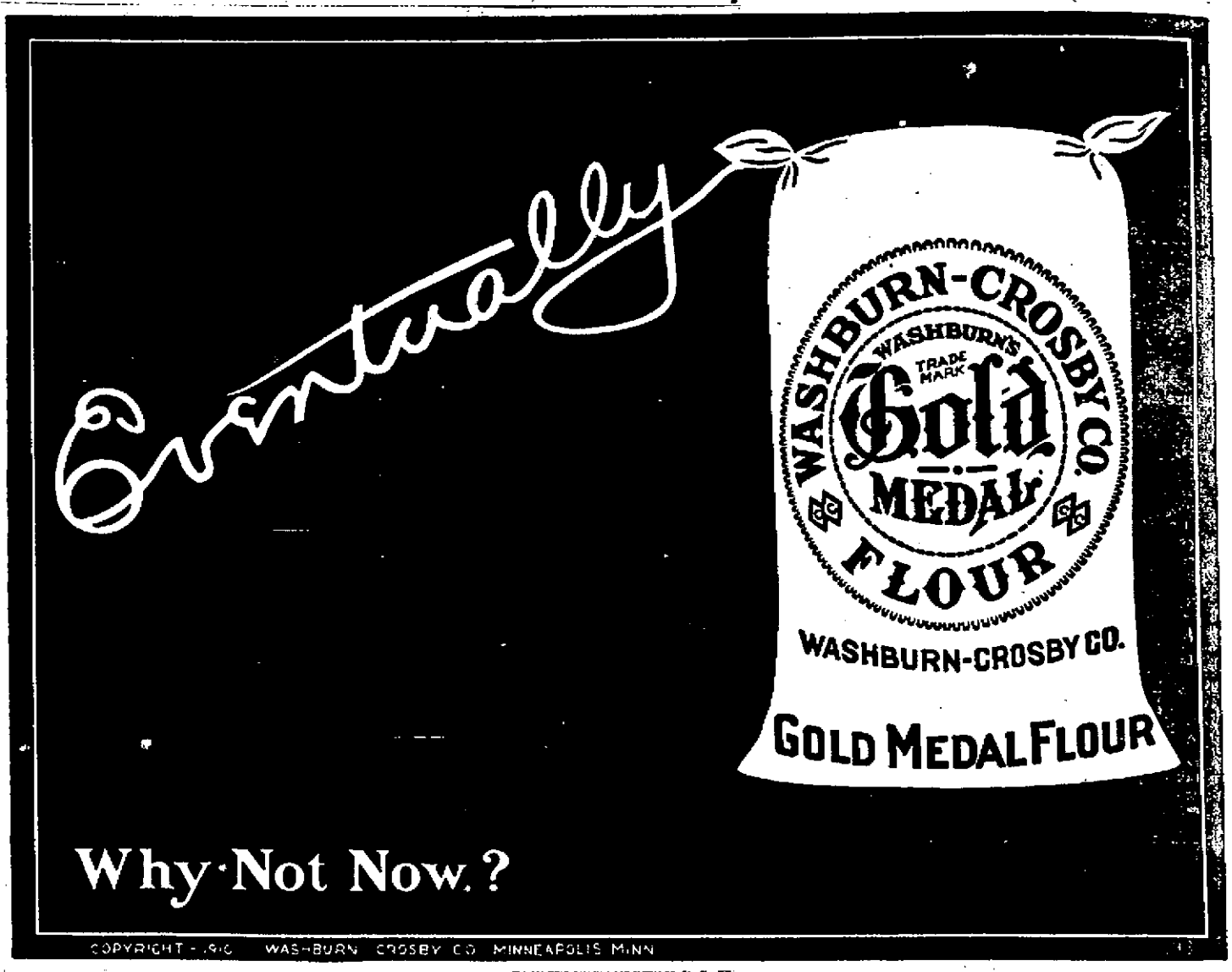

FINEST DRUGS
Used in filling prescriptions
MILLER'S PHARMACY
Corner Ninth and Waller
Near N. & W. Ry. Depot

TAYLOR'S GROCERY
Twelfth & Findlay.
First-class goods at reasonable prices.
Your trade is solicited
Goods delivered anywhere.

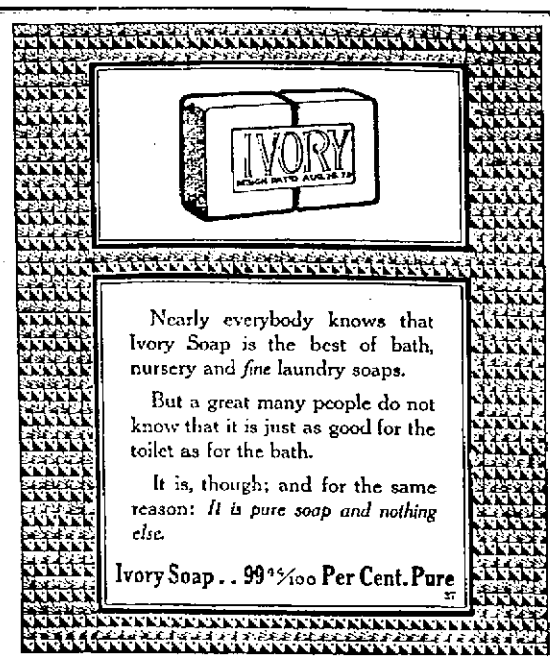

Valentine's Foulards
An Immense Variety Is Now Here

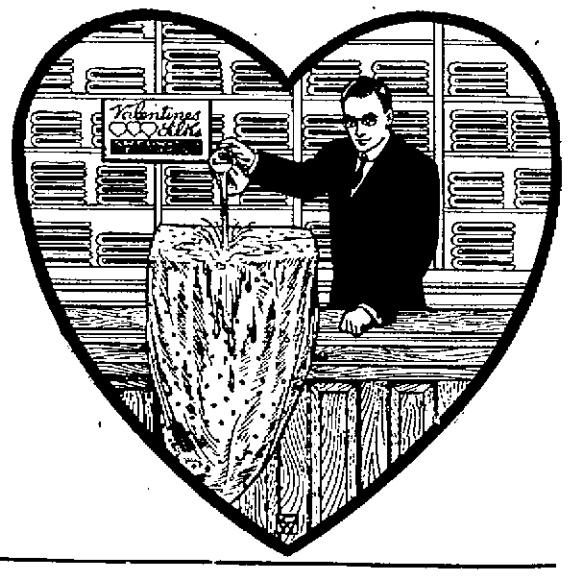

These splendid Navies, Copenhagens, Tans and Greens all in neat figures for dresses, besides a good collection of Wistaria shades. Black and White etc. making in all a collection that you will want to see and from which you can choose your spring silk dress.

YES, THEY ARE SPOT PROOF. ANOTHER FEATURE IS THEIR QUALITY. 23 AND 24 IN. WIDE. PRICE 75c AND $1 YD

$1.50 Quality Colored Taffeta Silk 98c

Its a yard wide and one of the best Taffetas made in colors, which are Red, Green, Brown, Black and White. The pieces are small so don't delay your coming for some of them.

75c QUALITY COLORED TAFFETA SILK 49c.

Our full line of these good quality silks in every shade they are made goes tomorrow at this little price. Light colors as well as dark.

ALL ROUGH WEAVE SILKS AT LITTLE PRICES

These splendid Shal and Hindoraii silks all must go at little prices. A splendid line of colors are here to choose from.

$1.00 quality 69c
$1.25 quality 79c

Low Prices on High Grade Silks

Tomorrow we offer to you a large lot of silk remnants. Waist lengths and dress lengths at about ½ their regular prices. Its really a shame tot sell such good fancy silk at such little prices, but short lengths must all go.

ONE LOT OF FANCY SILKS

Worth 50, 65, 75, and 85c per yd.
in widths from 18 to 24 in. and a big assortment of patterns in short lengths for ... ... 39c yd

LOT NUMBER TWO

Consists of 20 to 26 inch fancy silks in stripes, checks and a big assortment too. Worth $1.00, $1.25 and $1.50 per yd., go at this special sale for only ... ... 69c yd

These great silk opportunities do not come every day, so don't delay your coming to this sale. Its your gain.

Come and see them tomorrow.

THE MARTING BROS. CO.

OPPOSITE POSTOFFICE 12-14-16 WEST SIXTH ST.

GREAT BARGAIN VALUES

PREMIUM CARDS GIVEN DURING THIS SALE. VISIT OUR PREMIUM BASEMENT

IN SNOWY WHITE UNDERMUSLINS, SUCH AS GOWNS, CORSET COVERS AND UNDERSKIRTS, PRINCESS SLIPS, DRAWERS AND

Combination Suits in ordinary and extra large sizes. Every style and trimming be it lace or embroidery, you can find in this collection as well as match Suits. Read about the wonderful description and prices and come prepared to find the biggest and best values you can imagine.

In Gowns at 48c we show 20 different styles made of good Muslin, cut very liberal, lace or embroidery trimmed long or short sleeves, high necks, slip overs or Empires. Not a gown in the lot worth less than 69c and up to 89c. Sale price only **48c**

Gowns of the finest cambric and trimmed with the daintiest and serviceable edging in every style or size you may desire. Values range up to $1.25. Sale price only **89c**

CORSET COVERS made of English long cloth, trimmed in dainty lace or embroidery around neck and arm holes. The very best 25c value. Sale price only **19c**

Corset Covers worth having, 20 different styles, trimmed with serviceable lace or embroidery. The best 39c value. Sale price only **25c**

A splendid selection of 50c Corset Covers in very neat designs in every size. During this sale only **39c**

DAINTY MUSLIN UNDERSKIRTS

The kind the Atlas is noted for. Made of good muslin and cut very full with deep embroidery or lace flounces. The Dollar kind go at **75c**

$1.25, $1.50 and $1.75 Muslin Under Skirts with lace or embroidery flounces. Better than any we have ever sold. Sale price **98c**

Three hundred beautiful Under Skirts. Samples, hardly two alike. The best $2.00 and $2.50 values. Sale price only **$1.50**

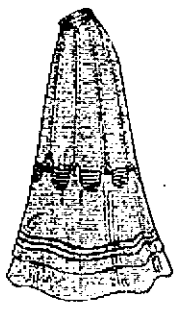

The Greatest Dress Skirt Sale

ever held in Portsmouth great on account of the wonderful values. Great on account the immense collection to fit from. The tiniest Miss to the abnormal size. Waist band and hips every desirable shade and material such as Voiles, Lusters, Poplins, Panamas, Serges, Silks, Fancy Mannish Materials. There is hardly anything you may desire this store can not supply you in the skirt line. Read description and prices, its a skirt store by itself.

Fine Black Taffeta Silk Skirts at **$5.95**

Beautiful Voile Skirts trimmed tastily at **$4.98**

French Voile Skirts, Silk or Embroidery trimmed. $10.00 values. Sale price only **$7.50**

Handsome Lustre Skirts in plain or fancy, including white or cream. A $4.50 value for **$3.50**

All wool Panama Skirts, the late spring styles. A good $4.50 value. Sale price only **$3.50**

Splendid Serge Skirts in gray and fancy checks. Regular and extra sizes. $5.00 values. Sale price **$3.98**

A splendid line of Misses' Skirts in plain colors or fancy mixtures. Worts $5.00 at **$3.50**

Regular and extra size fancy worsted Skirts in Bluestriped, Green combination gray or Black. Splendid $7.50 values for **$5.50**

Special Notice!

Our spring Gloves in Kid, Suede, Silk or Lisle are now in in various lengths and shades and are placed on sale at special sale prices.

SALE STARTS THURSDAY, MARCH 23RD.

Don't miss this bargain opportunity.

Beautiful Models In Spring Coats

for Juniors, Misses', Ladies or Children. All the new fabrics and models, also handsome Silk Coats in short or long lengths, the proper styles, the correct shapes and the right spring shades including Black Serges, Black Lusters, plain Coverts, semi or tight fitting from

$2.48 up to $15.00

that you can't match for one-third more.

The New Fancy Neckwear

New fancy neck wear in Dutch collars and Jabots, very dainty and neat. The best values at **25c**

Large Lace Collars, beautiful patterns, also Dicky effects. Suitable for yokes in Dresses at **25c**

Handsome large Lace Collars. Worth 75c. Sale price only **50c**

Special Prices on Fancy Belt Pins

Brooch Pins, Collar Supports, Combs, Necklaces, Barettes, Collar Pins. A big stock to choose from.

Special Prices During This Sale On Hair Goods!

Hair Switches and Puffs, Turbans, Hair Rolls. Every price and every color. We also take orders for special colors and match the hair exactly.

Big Purchase of Leather Hand Bags

Enables us to offer you some of the best values you have ever seen at 50c, 98c, $1.98, and $2.48. In some instances they are worth double.

Great Sale of Silk Ribbon

A big purchase of wide, all silk ribbons enables us to give you the biggest bargains on record. 4 inch all silk ribbons per yard **12½c**

5 inch all silk ribbons, stiff enough for hair bows at **15c**

All Silk Messaline ribbons in all shades, 6 inches wide, a real 25c bargain for only **19c**

7 inch, all silk extra heavy Taffeta ribbons. All colors and Black. 35c Value for **25c**

Rain Capes and Coats

A lot of Children's Rain Capes in gray stripes at only **$1.75**

Extra fine quality Rain Capes in red and navy. $3.50 value for only **$2.50**

Ladies' Coats

Ladies' Rain Coats in all colors at one-third off from regular price.

Special Umbrella Sale!

for the April showers that will soon be here.

26 inch Ladies' Umbrellas with Princess Handles. A good Dollar quality for only **85c**

All fancy and Princess Handle Umbrellas. Paragon frame and silk covers. $2 values for **$1.69**

Beautiful Umbrellas with detachable handles at a big discount.

Big Purchase of Children's Coats

in wool and washable materials. Nobby styles at a great saving in price for Children from one year to 14. All colors and prices from .....

75c UP TO $4.50

The Atlas Trading Company

603 CHILLICOTHE STREET

N. & W. OFFICIALS HERE, IS TALK OF NEW DEPOT

Quite a stir was created in the North End Friday afternoon by the presence there of a party of visiting N. & W. officials who spent considerable time viewing the old C. P. & V. shops site.

Talk was immediately started that the N. & W. was getting ready to go ahead with its proposition to locate a new union station there. At Division headquarters it was stated the party consisted of Chief Engineer C. S. Churchhill and other officials. Mr. Churchhill has been in Chicago and the others met him at Columbus with a special train which went from here to Cincinnati.

No particular significance, it was said could be attached to the stop made in the North End at this time as the officials were inspecting everything. Judge Bannon cahperoned the party while here.

Declined By Wets

Paul Esselborn stated, Friday that the "Wets" would not have a speaker at the local option meeting to be held at the Billy Sunday tabernacle, Sunday evening. Mr. Esselborn stated that it was time enough to hold a meeting if the Fulton-Dean bill became a law, and that the "Wets" would wait and do their talking then.

Derailment At the Hump

Thursday's derailment at the N. & W. hump in East Portsmouth was practically repeated Friday when two cars in passing over the elevation ran into a cut of cars ahead and a car of coal turned over. No one was hurt.

Cement and Lime—Horr Bros.

A. F. Poe, an N. & W. boilermaker, who has been a diphtheria patient at the pesthouse for several days, was discharged Friday as cured.

LOW RATES
$39.75
—TO—
CALIFORNIA
$40.05
—TO—
PACIFIC NORTHWEST
—via—
Chesapeake & Ohio Railway Co.

Only one change of cars. Less than 5 days of travel. March 10th to April 10th. For further information, call No. 18 both phones. Ticket office 126 Market St. Washington Hotel.
D. A. Grimes, Agent.
A. L. Ellett, A. G. P. A.
Cincinnati, Ohio.

TO INSPECT AUTO TRUCK

Walter K. Patterson received a telephone message Friday from the chief of the Cincinnati fire department stating that himself and others were anxious to come to Portsmouth next week to inspect the new auto fire truck. Cincinnati is going to buy five or six of the machines and are favorably impressed with the Webb make, bought by Portsmouth.

Mr. Patterson saw Mayor Searey and arranged to have a demonstration of the auto truck for the Cincinnati visitors next Wednesday.

Transfers Of Real Estate

Rosa Walsh and others to Chas. W. Dettwiller, the undivided five-sixths part of 139 acres in Union township; $1.00.

The Smith Lumber Company to George E. Kricker, 60 feet front on Towne avenue; $1.00.

A. J. Carter to Frank R. Crowe, 128 acres in Union township; $1.00.

C. A. Crabtree to Wilson S. Babbitt, 13 acres in Union township; $1.00.

Mary Sleight to William H. Withers, lot on Kenyon street; $1.00.

D. L. Webb to W. D. Puckett, lot in Highland addition; $1.00.

Joseph H. Stegall to James L. Rickey, lot in New Boston; $1.500.

Fisher & Euth to William S. Smith, lot on McConnell avenue; $1.00.

William S. Smith to Filmore Mirser, lot in Droegge's addition; $1.00.

J. L. Watkins to Kate C. Allen, lot on Ninth street; $600.

John W. Colegrove to John M. Ach, six lots at Scioto Furnace; $1.00.

William Koening to Joseph Koening, 39 acres in Brush Creek township; $1.055.

George Cunningham to Russell Gilliland, 32 acres in Harrison township; $900.

Timothy G. Jewett to Vina Gray, lot on Twelfth street; $1,000.

Jacob Fritz to Joseph Blum, lot in Highland addition; $1.00.

T. J. Pollock to Arcurgus Lute, 6 acres in Brush Creek township; $1.00.

Wesley Hornung to Ludwig Berndt, lot on Eighth street; $1.00.

A Special Medicine for Kidney Ailments

Many elderly people have found in Foley's Kidney Remedy a quick relief and permanent benefit from kidney and bladder ailments and from annoying urinary irregularities due to advancing years. Isaac N. Regan, Farmer, Mo., says: "Foley's Kidney Remedy effected a complete cure in my case and I want others to know of it." Fisher & Stecich, Portsmouth, Ohio.

Two candidates, George Welch and George Clark, were initiated by the Eagles at the regular meeting of that lodge Thursday night. Team Master Walter Schuyler of the Eagles is reported critically sick at his home on East Third street.

GAME WARDEN AFTER DUCK HUNTERS

Somewhat of a flurry was created among local sportsmen Friday by reports that a State Game Warden had arrived in the city to make some arrests for duck hunting. The hunters contend that the State of Ohio has no jurisdiction over the Ohio river and that they are therefore not afraid of results.

Poor Fund Levy Made

Trustees of Clay township held a short meeting Friday afternoon. They allowed the poor fund levy of New Boston, which amounted to $77.33 for six months.

Is to Elect Its Officers

River City Camp, No. 11, U. C. T., will hold its annual election of officers tomorrow (Saturday) night, and it is hoped every member will be present at this important meeting.

Capt. Kilburn Was Feted

At the conclusion of the inspection of Company K, Thursday night, the inspecting officer, Capt. Kilburn of the U. S. Regulars, was feted and dined at the Busy Bee restaurant by the officers of Company K. Those present at the banquet were Capt. Drown, Lieut. Williams, Dr. C. F. Kline, Lieutenants Luther Thompson and Ollie Peed. A fine time was had by all present.

PERRY HOOD BACK HOME

Looking very pale and thin from his long confinement in the workhouse, Perry Hood, of bootlegging fame, rounded in from Cincinnati, Thursday night.

Perry has taken up temporary quarters at the Biggs House. Speaking to friends he said Friday that he had no reason for complaint, as he had been treated nicely by the workhouse officials.

Small Fire Late Friday

A defective flue caused a slight blaze at a cottage next door to Moore's grocery on Fourteenth street late Friday afternoon.

Disposed Of Cottage

Will Hanbert Friday sold his cottage on Grandview avenue to Mrs. Mary Reed of Robinson avenue. The consideration was $2350.

RODE BIKE ON SIDEWALK

Complaint was registered with the police against George Meixner, Friday. It is said he is in the habit of riding a bicycle over sidewalks at Fourth and Offnere streets and on Thursday evening knocked down Miss Grace Rice, a young girl bruising her arm and leg and almost ruining her coat with grease from off the sprocket chain.

Roof Was On Fire

Sparks from a chimney caused a roof fire Friday noon at No. 127 West Third street, a property occupied by James Fultz and family. The blaze was extinguished with slight loss. Capt. Fred Winters was at dinner when the alarm sounded and it fell to City Electrician Claude West to make his initial run with the new auto fire engine. He made the trip in handy style.

New Shoe Factory For The Peerless

A new shoe factory for Portsmouth is one of the possibilities of the future, according to word that was received here from Cincinnati, Friday.

The promoters of the new project include Will McCoy, a former general superintendent of the Excelsior Shoe Company. Messrs. Ryan and McCafferty, and some other Queen City capitalists.

Mr. McCoy has resigned his position as superintendent of the Hellmar & Bettman Shoe Company, o. Cincinnati. He will leave that firm's employ Saturday, after which he will devote all of him time to the plans he and his associates have outlined. It is planned to establish a factory for the manufacture of men's shoes.

Pigeons Stolen

The Honston again caught two men in the act of killing some pigeons at his home near Fourth and Madison streets Thursday evening and blazed away at them with a shot gun.

It is said some of the shot took effect for one of the men was noticed limping after he had gotten some distance out in the bottoms. Frank Seymour and other pigeon fanciers in that vicinity all complain that their pigeons are killed with frequency and they are determined to put a stop to the practice.

Golf Club To Open

Announcement was made Friday that the Portsmouth Golf club would open its season Saturday, April 1st. John Brophy, the club professional, reports the grounds in splendid shape and everything in readiness for the beginning of play.

Is Conveyed To Hospital

Miss Adams, deaconness at the N. & W. Y. M. C. A. was Friday conveyed to the Hempstead hospital. She is afflicted with sciatic rheumatism.

MORPHINE

Before you pay a cent we will cure you. No advance money. Treatment and services free on approval. Painless, restores the nervous and physical system, removes the cause. You are the sole judge. Address Dr. Hair Co., 318 Dayton Street, Hamilton, Ohio.

Adam Pfau's Bread is unsurpassed for quality and cleanliness. Every loaf bears his label

BUILDING PERMITS

David L. Williams took out a building permit Friday for his proposed new 10-room residence at No. 189 East Fourth street, which is to cost $9,000.

Other permits issued at the city building were: Frank Walker, veranda and barn at No. 299 West Second street, and Jacob Werner, new boarding stable at No. 63 East Fourth street, to cost $2,000.

Mrs. Mary Hunt took out a building permit Friday for a $100 addition to her property at No. 26 Findlay street.

W. A. Hutchins took out permits Friday for his four new houses at Eleventh and Hutchins avenue to cost $1300 each. Samuel Horchow also took out a permit for $500 repairs to the property at No. 46 Gallia street.

Prayer Meetings.

Prayer meeting for districts 68, 69, 73 and 80 will be held this evening at 7 o'clock at the home of Mrs. Haggarty, 372 East 12th street.

Grandel Signed

Chillicothe, O., March 24.—(Special to the Times.)—Hiram Grandel, star pitcher for the Chillicothe team of the Ohio State league, signed a contract today to play with the Babes this season.

Grandel has been a hold out but finally agreed to accept the terms offered him by the local management. Local fans are having visions of the pennant now that Grandel has come into the fold. It is understood that his contract exempts him from playing on Sundays.

SUNDAY GOING TO HUNTINGTON

Secretary E. F. Rideout of the Y. C. M. A., returned home Friday from Lima, where he attended the Billy Sunday revival. On Thursday, Mr. Rideout addressed a big meeting of the employees of the locomotive works. He stated that he had a most pleasant visit with Mr. Sunday, who sent his best regards to Portsmouth people.

Mr. Rideout further stated that Mr. Sunday had fully decided to go to Huntington for a meeting in the fall of 1912. In the meantime he will hold revivals at Canton, O.; McKeesport, Pa.; Erie, Pa.; Terrytown, Pa.; Wheeling, W. Va.

Named As Justice.

John B. Bennett has been appointed justice of the peace of Madison township, by the board of trustees to take the place of James L. Rickey lately resigned.

Is Organized

Walter Bagby organized a Socialist local consisting of twelve members at Sciotoville Thursday evening. The meeting was held in the I. O. O. F. hall and quite a large number of men were present. Chas. A. Sparks was chosen president and Paul Dawson secretary of the local. A committee was appointed to arrange for a meeting place.

Reliable Laxative for Old People Given Free

Life is so arranged that there is a close resemblance between infancy and old age. By this is not meant the mental but the physical faculties. For example, the organ of digestion is the most difficult thing the child has to contend with, as it is that of the old person.

When a person gets past middle life his power of digestion decreases, and continues to grow weaker, and for that reason so many old people are habitually constipated. They try everything recommended from hot water to strong cathartics without avail. Now, if there is any one thing a person of advanced years should not take it is a cathartic. The bowels cannot stand it. What is required is a mild, gentle, non-griping liquid laxative.

You have it exactly as required in Dr. Caldwell's Syrup Pepsin, which stands today, after a generation, as the ideal remedy for old people, women, children and all others who require a mild, natural remedy. We could give the names of thousands of old people who use nothing else but Dr. Caldwell's Syrup Pepsin, among them Mr. A. A. Lewis of Bentonville, Ark., and Mr. Enos Gilpin of Danville, Ill.

They first sent to Dr. Caldwell for a free sample bottle, which every reader is invited to do, and then, having tested it and found it satisfactory, they bought of their druggist at fifty cents and one dollar a bottle. Their words of public praise should prompt the present reader to at least send for a sample bottle. It costs nothing. Results are absolutely guaranteed or money will be refunded.

Dr. Caldwell does not feel that the purchase of his remedy ends his obligation. He has specialized in stomach, liver and bowel diseases for over forty years and will be pleased to give the reader any advice on the subject free of charge. All are welcome to write him. Whether for the medical advice or the free sample address him Dr. W. B. Caldwell, 541 Caldwell Building, Monticello, Ill.

House Cleaners Attention!

THE HOUSE CLEANING TIME HAS NOW ARRIVED AND NO DOUBT THAT A GOOD MANY OLD PIECES OF OLD FURNITURE AND CARPETS HAVE TO BE REPLACED BY NEW ONES. WE WOULD LIKE TO CALL YOUR ATTENTION TO THE FACT THAT NO STORE IN THE CITY OF PORTSMOUTH CARRIES A LARGER AND MORE UP TO DATE SELECTION OF HOUSE FURNISHINGS THAN HANSEN'S. OUR PRICES ARE RIGHT AND WE WOULD LIKE TO HAVE A SHARE OF YOUR BUSINESS. WE CANNOT SELL A $30.00 ARTICLE FOR $16.50 BUT WE CAN SELL YOU AN ARTICLE AND SELL IT TO YOU RIGHT.

OUR GEM DEPARTMENT HAS A FINE AND SELECT ASSORTMENT OF USEFUL THINGS IN THE WAY OF CHINA, HAMMERED BRASS, SILVER WARE NOVELTIES OF EVERY DESCRIPTION AND CUT GLASS. THERE IS NO DOUBT THAT THERE IS MANY AN ARTICLE THAT YOU NEED AND WE INVITE YOUR INSPECTION.

THE DATE OF OUR SPRING OPENING HAS BEEN SET!

IT WILL BE FRIDAY NIGHT, MARCH 31ST FROM 7:00 TO 10:00. MUSIC BY BODE'S ORCHESTRA AND THE FINEST AND MOST VALUABLE SOUVENIR THAT HAS EVER BEEN GIVEN AWAY AT ANY OPENING WILL BE PRESENTED TO EVERY LADY ATTENDING THIS OPENING.

The Hansen Furniture Co.

97, 99, 101, 103 WEST SECOND STREET.

We want to send you a trial order of HAYNER BOTTLED-IN-BOND WHISKEY on our guarantee it will please you—or it will not cost you one cent.

THAT guarantee is as fair and square as we know how to make it.

Send us your order for four quarts of this magnificent Hayner Private Stock Bottled-in-Bond Whiskey. When it arrives—TRY IT—and if you don't find it all we claim and up to your highest expectations in every way—send it back at our expense—and we will return every cent of your money.

You see—WE MUST MAKE GOOD—we must send you a quality that will win your instant favor—and we will do it.

Note the price—only 80 cents a quart (express paid) for this highest grade bottled-in-bond whiskey—a whiskey that is distilled, aged and bottled under U. S. Government supervision—and every bottle sealed with the Government's official bottled-in-bond stamp—positive assurance that it is fully aged—full 100% proof—and full measure—and absolutely PURE to the last drop.

Where else can you do so well?

4 FULL QUARTS $3.20 EXPRESS CHARGES PAID
DISTILLING SEALED CASE
WE PAY EXPRESS CHARGES
HAYNER PRIVATE STOCK WHISKEY BOTTLED IN BOND

LET us prove our claims to you. Let us show you what a magnificent quality we are producing.

Let us convince you of the really great saving our "DIRECT FROM DISTILLERY" plan of selling means to you.

Remember, you take no chances. WE take all the risk—and we stand all the expense if we fail to please you.

No letter is necessary—

Cut Out and use this Coupon and address our nearest office

THE HAYNER DISTILLING CO.
Enclosed find $3.20 for which send me one (1) full quart bottle of Hayner Private Stock Bottled-in-Bond Whiskey, express paid, as per your offer. It is understood that if this whiskey is not found as represented and satisfactory in every way I may return the remainder of the quart and you will refund my money. D-57
Name
Address

Orders for Alaska, California, Colorado, Idaho, Montana, Nevada, New Mexico, Oregon, Utah, Washington or Wyoming must be on the basis of 4 Quarts (160) by Express Prepaid for $3.20 to Eastern Points.

THE HAYNER DISTILLING COMPANY, Dept. D-57
Dayton, O., St. Louis, Mo., St. Paul, Minn., New Orleans, La., Jacksonville, Fla.
Distillery at Troy, Ohio. Established 1866. Capital $500,000.00 Fully Paid.

THE BEST TIME TO GET THAT NEW SUIT

Is Right now. Just before Easter. Any man will be more than pleased with the handsome appearance, and splendid qualities of our lines of

Men's and Youths' Suits

Separate Trousers, and Boys' Suits for there is nothing finer in the market today than these handsome and justly popular garments. It will pay you to see them.

LADIES' JACKET SUITS. ONE PIECE DRESSES, SKIRTS, WAISTS, AND PETTICOATS AT A SAVING OF 15 TO 20 PERCENT.

Joseph Brown

25 Gallia St. Both phones

SPECIAL ATTENTION
Given to pressing, dry cleaning, Repairing.
CHESTER A. KERR
Merchant Tailor
917 Offnere . Home Phone B-740

Eugene E. Knox
Masonic Temples
Insures anything
Insurable.

FAMOUS MANHATTAN

There are several kinds of Restaurants, The Manhattan and others. We please the people all the time. We invite the public attention from the door to the kitchen. Cleanness prevails, service unequaled.

MANHATTAN RESTAURANT
Open Day and Night.
MAHERAS BROS. PROP.
BOTH PHONES.

Middleton Charges the Pike Grand Jury To Probe Election Frauds

Judge Middleton has ordered the grand jury of Pike county to start an election probe. His charge to the jury, as published in the Waverly Democrat, was as follows:

"After reciting the usual charge, he informed the members that he had something to say to them in a specific sense. He then went on to speak of what had recently taken place in Adams county relative to election corruption. He spoke of the impression that had been made on good citizens everywhere and added that the notion pretty generally prevailed that much the same conditions obtained in Pike county. He spoke of the desire on the part of many for an investigation and a similar house cleaning. He also referred to objections urged against a Blair probe because of the almost universal acquiescence of men of all parties in election law violation, and the snap judgment that would be taken, in consequence. Nevertheless, something must be done. The Blair probe in Pike two or three years ago, had not had the desired effect and there would have to be some object lessons. 'But I shall not ask you,' said the court, 'to go to the extent of the Adams' probe.' 'I shall not ask you to indict men who may have accepted money against their better sense and judgment; nor for accepting money to get voters home or to the polls. But I will say that if you ferret out the professional hoodler who has habitually been on the market for years, demanding a price for his ballot from one and often both parties, it is your duty to do so.'

"'I am not in harmony with the proposition that the buyer of votes is guiltier than the seller. There are officials within the sound of my voice who did not engage in corrupt practices out of choice but out of compulsion; and who have been compelled to spend sums of money all out of proportion to their salaries as officials.'

"'I know it is urged that these men would not have been upon the market, had not somebody offered the money in the first instance. But you will remember, gentlemen, that notwithstanding it was Eve who gave the apple to Adam, that it has occurred to but a very few souls in some six thousand years of the history of the race, to excuse Adam's sin on that account. It will not be an easy thing for you to handle this matter in conformity to your oaths and to the satisfaction of the public and those most directly concerned. But should dissatisfaction arise, as it will, I give you permission to place the blame upon the court.'"

Commenting upon Judge Middleton's charge concerning the election probe, the Democrat says editorially:

"On the first page of this issue will be found, in substance, the charge given the grand jury on last Monday morning. It is a most commendable charge under the circumstances, from every point of view and will we believe, receive the hearty endorsement of every well intentioned, well purposed citizen regardless of party affiliation.

"The time is come in the history of politics and the conduct of elections in this country, that, from the president down to constable, there must be genuine, real, unalloyed reform.

"And what is more, the time is also here when courts all over the land must take cognizance of conditions and respond to a growing sentiment for the rigid enforcement of election laws.

"We believe the intention has already been signified on the part of a number of judges to, next fall, previous to the election, impanel a strong grand jury to be kept alive diving the campaign and for a proper length of time subsequent to the election for purposes of indictment of any man or men who either buy, sell, or in any manner whatsoever unlawfully attempt to influence the casting of a ballot.

"Some such move will be proper and right and ought to and will receive the support of decent citizens everywhere.

"Honest elections must be established if not because the people prefer honesty to corruption, then, because, Republican government must be saved from overthrow. No greater curse has come to this nation in fifty years than the buying and selling of the ballot.

"And just now the danger presents itself with greater force than ever before."

"Dr. Miles' Nervine Raised Me From the Grave"—Mrs. Taylor

This is a strong statement to make, but it is exactly what Mrs. Thomas Taylor, of Blum, Texas, said in expressing her opinion of this remedy.

"Dr. Miles' Restorative Nervine raised me from the grave and I have much confidence in it. I can never say enough for your grand medicines. If anyone had offered me $100.00 for the second bottle of Nervine that I used I would have said 'no indeed.'"
MRS. THOMAS TAYLOR, Blum, Tex.

Nervous exhaustion is a common occurence of modern life. The wear and tear on the nervous system is greater now than at any time since the world began. For sleeplessness, poor appetite and that "run down" feeling, nothing is so good as

Dr. Miles' Nervine

Your nerves are your life and lack of vital energy makes existence a misery. Dr. Miles' Nervine will tone up your nervous system.

Ask any druggist. If the first bottle fails to benefit, your money is returned.

MILES MEDICAL CO., Elkhart, Ind.

TIMMONDS' HOME BUT A MEMORY

The old Timmonds home, north of the city in now but a memory. The last vestige came down Friday under the supervision of Frank Burt, who saved much of the material in the historical structure.

Work on Mr. Burt's new eight room home that is to embrace all modern conveniences will be commenced right away.

ATTENDED MEETING AT ASHLAND

L. C. Turley and L. P. Hakleman went to Ashland, Ky., Friday to be present at the hearing relative to the discriminating charges filed against the various southern railroads. The interstate commerce commission sent a special commissioner to Ashland to hear the complaint of the brick manufacturers in this district.

Bert Baker, one of the popular barbers at Sperry's shop, is under the weather with a severe attack of the grip.

Wingold PATENT FLOUR

Finest in the World

Made in Winona, Minnesota.

ADAM PFAU, Portsmouth, Ohio.

Wholesale Distributors.

Spring Vacation To Begin This Evening

When school closed on Friday evening, the pupils were the happiest they have been for three long months. The thought of no more worry over lessons for a whole week is enough to make them feel gay and no person who has ever been a scholar will question their right to feel just as happy as they can. By order of the board of education, at the regular meeting on Thursday evening, the schools were dismissed on Friday for the regular spring vacation of one week. The spring term will reopen again on April 3rd.

President Williams was the only member of the board that was absent from his post. Vice President Tremper presided over the meeting. Not only this, the doctor had to spend several hours at the clerk's office Friday signing the teachers' pay checks for the month which amounted to several thousand dollars. The whole schedule for the month amounted to $7149.25.

The resignation of Miss Bessie Rowe, as grade teacher, was accepted, and upon recommendation of Supt. Appel, Miss Louise Saull was appointed to take her place at a salary of $45 per month.

A representative of the Rand-McNalley text book company was before the board with a view to having the board adopt the line of text books at the meeting on Thursday night.

A representative of the Everhard Sanitary Company of Columbus was also a caller at the meeting, soliciting the board to install his company's make of closets and other sanitary fixtures in the new high school building. No action was taken.

The superintendent was authorized to purchase dust down for the different school buildings for the remainder of the term.

Make This Test

How to Tell if Your Hair is Diseased

Even if you have a luxuriant head of hair you may want to know whether it is in a healthy condition or not. 98 per cent of the people need a hair tonic.

Pull a hair out of your head; if the bulb at the end of the root is white and shrunken, it proves that the hair is diseased, and requires prompt treatment if its loss would be avoided. If the bulb is pink and full, the hair is healthy.

We want every one whose hair requires treatment to try Rexall '93' Hair Tonic. We promise that it shall not cost anything if it does not give satisfactory results. It is designed to overcome dandruff, relieve scalp irritation, to stimulate the hair roots, tighten the hair already in the head, grow hair and cure baldness.

It is because of what Rexall '93' Hair Tonic has done and our sincere faith in its goodness that we want you to try it at our risk. Two sizes, 50c. and $1.00. Sold only at our store—The Rexall Store. Wurster Bros., 119 Chillicothe Street, Portsmouth, Ohio.

BRANCH PLANT BUSY PLACE

Ironton, O., March 24.—Work has begun at the Excelsior shoe factory on their next season's work and preparations are being made for an increased capacity. They expect to put out a big line of boys' welt shoes, and several new button machines have been received for their new button work. This increase in work will necessitate a greater number of workers, consequently from fifty to a hundred will be added to the force at an early date.

BIG DAMAGE SUIT AGAINST N. & W.

Roanoke, Va., March 24.—T. E. Radliffe, of Patrick county, has instituted suit against the Norfolk and Western railway for $20,000 damages for injuries which he claims to have sustained in an accident at Sand's Siding, east of Williamson, W. Va. He was run over by the trucks of an engine and his leg was cut off just below the knee. Nearly all suits of this character now are being brought in the federal court, and it looks as if the awards of juries are destined to be much larger than has heretofore been the case in the state courts. Not long ago a young man named Ernest was given a verdict in the federal court here for $12,000. He was injured at Dry Fork, W. Va.

Is To Close His Grocery

Squire Daniel Shakespeare has decided to close out his grocery on West Third street. He will transform his store room into living apartments.

The Ladies Of Course

The intelligent compositor and the equally sapient proof reader perpetrated one Thursday an Anderson Brothers Company, in its big advertisement. They had that up to date firm advertising "men's tailored suits having the call, this spring," when it should have read "man-tailored," all the difference in the world, because the first means men's clothing, while the latter is a style of apparel dear to most feminine hearts.

Mr. Schapiro Hurt His Eye

J. A. Schapiro, the Corner book store proprietor, bumped against a steel bar in a show window at his place Thursday evening, severely injuring an eye. Dr. Sulzer attended him, but the injured member was still causing him much pain and trouble Friday.

Tom Sabb's New Job.

Tom Sabbs, the negro taken to the Cincinnati workhouse by Officer Ted Cropper, was assigned to the brush department at that institution.

That Feeling Of Fullness

Disappears In Five Minutes After Taking a Stuart's Dyspepsia Tablet.

A Trial Package Sent Free on Request.

All of the unpleasant sensations attendant upon eating too heartily are instantly relieved by a Stuart's Dyspepsia Tablet. Like sticking a pin into a rubber balloon. The reason is simple and easy to understand.

Inflation Of The Stomach From Undigested Food Quickly Relieved By A Stuart's Dyspepsia Tablet.

When you take food into a stomach that is tired and over-taxed the gastric juices do not form fast enough to digest is properly. So the food becomes sour and at once begins to throw off gases. Your stomach becomes inflated just as surely as if you attached a toy balloon to a gas jet. Then the gases and foul odors issue forth and pollute your breath making you an object of nausea to your friends. Your tongue quickly becomes coated and you can taste the foulness that is within you.

Now all this condition is changed almost instantly by a Stuart's Dyspepsia Tablet. This little digester gets busy at once—supplies all the digestive juices that were lacking—digests the food in a jiffy and opens up the clogged stomach and bowels. It also sweetens and refreshes the mucous lining of the stomach and bowels and restores peace and content.

If you will give Stuart's Dyspepsia Tablets a chance they will not only sweeten your stomach but also your disposition and you will never have another stomach ill.

One grain of a single ingredient in Stuart's Dyspepsia Tablets will digest 3,000 grains of food. This saves your stomach and gives it the rest it needs. All muscles require occasional rest if they are ever over-taxed. The stomach is no exception to this rule.

Try a box of Stuart's Dyspepsia Tablets and you will wonder how you ever got along without them. They are sold at 50 cents by all druggists everywhere. A trial package will be sent free on request to F. A. Stuart Co., 150 Stuart Bldg., Marshall, Mich.

Rabbit Ray Goes On An Exciting Rampage

"Rabbit" Ray, while full of fire water, made the rounds of business places Thursday evening and after having been put out of several, finally came to grief on upper Gallia street.

Early in the evening Ray and a companion dropped into the Manhattan restaurant. He had a tilt with a waiter and was promptly ejected. His friends did not attempt to interfere, rather avoiding a further disturbance by hurrying him away. Some time later Roy turned up at Ed Armacost's barber shop opposite the East End engine house. The two men have been good friends but Ray is said to have abused the shop owner, who threw him out. Ray later stepped up, apologizing, and extended his hand to Armacost who was standing in the doorway. The attempt at peacemaking only proved to be a ruse to force a fight for the next instant Ray had jerked Armacost to the sidewalk at the same time dealing him a vicious blow on the head. Armacost retaliated with a swift upper-cut on the jaw that knocked Ray to the sidewalk and was fast beating him senseless when others interfered.

Ray went home but soon afterwards reappeared with a razor. Armacost succeeded in wresting the weapon from him. Ray's brother then ended further hostilities by forcing "Rabbit" to accompany him home. There were no arrests.

MAGNOLIA FLOUR MAKES THE BEST BREAD.

PORTLAND SUPERIOR CEMENT

Carries Most Sand

Superior Portland Cement carries the most sand, because it is ground the finest. This makes it cost less than others sold at the same price. It is also lowest in magnesia—fraction of 1 per cent. This is why Superior concretes never crack or crumble. Build with it. It's a true Portland Cement. Write for free

Superior Catechism No. 26

Then keep on insisting until your dealer supplies Superior.

Union Trust Building, Cincinnati, Ohio.
Justus Collins, President,
Superior Portland Cement Co.

For Your Baby's Sake

buy a WAGNER Quick Folding Go-Cart.

We have in stock a full line of new models. Come in and examine them. You won't be obliged to buy. We'll leave the decision to your judgement.

The WAGNER opens or closes automatically with one simple movement of the handle.

It is *roomy* and comfortable for a baby of any age, lying, sitting or reclining. Has *soft, flexible springs* under the seat.

The WAGNER is *safe*. The seat is so placed that the cart cannot tip backward. The safety brake holds the cart anywhere when left alone.

Wagner QUICK FOLDING GO-CART

No other go-cart has the attractive appearance of the WAGNER.

It is beautifully finished in every detail. Built on graceful lines, highly finished in nickel and enamel, upholstered in best quality leatherette.

The WAGNER has an all-steel frame—no wobbly wheels—no wood parts to warp and split.

To insure *comfort, convenience, style* and *strength*

Look for the name Wagner on the front of the cart.

$7.50 TO $20

YOUR CREDIT IS GOOD.

East End Furniture Co.

SIMPSON BLOCK, ELEVENTH & LAWSON

IT'S PRETTY GOOD CLOTH

we cut up for the suits we make. Feel its texture and note its fineness. It is guaranteed fast color and thoroughly shrunk too. We couldn't afford to risk our reputation for fine tailoring by using any but first class fabrics. Stop in and look them over.

THE HAAS CLOTHING CO.
Chillicothe and Fifth Sts.

P. A. STARCK PIANOS

EXCLUSIVELY HIGH GRADE
PIANOS AT BOTTOM PRICES

SHIPPED DIRECT FROM FACTORY TO YOUR HOME
CASH AND EASY PAYMENTS
Come and Hear the beautiful Harp Tone of this Instrument and Learn its Wonderful Merits
Call at My Home Music Rooms, No. 84 E. Eighth Street, or Call Home Phone No. 651.

PROF. J. N. GILGEN —FACTORY— REPRESENTATIVE

Expert Piano Tuner, Regulator and Repairer. Studied under the Celebrated J. R. Hanna, piano tuner, Lexington, Ky.

Attention Poultry Raisers

IF YOU ARE IN NEED OF POULTRY SUPPLIES GIVE ME A CALL.

Incubators, Old Trusty Johnsen Essex-Model and Philo. Steinmesch chick and chicken feeds. "Esso" Re-carbonized chicken charcoal. Pearl Grit and the Breeders Magic Egg Tester.

CAP'T. W. A. McOUAT,
Engine Co. No. 3

SUPERIOR Ready Mixed Paint

is the paint you should use on your house. It is the easiest handled, the easiest applied and the very best that can be made. At our prices it is practically the most inexpensive you can buy and will serve your needs in every particular. Get a trial can and be convinced.

H. Rottinghaus

209, 211, 213 MARKET STREET.

DR. HARRY E. HAWK,
—Dentist—

Two years of continuous success has proven to the people that first class dentistry can be done at my prices.

MY GUARANTEE

Goes with every piece of work.
Full upper or lower plates at .. .. $5.00 and $8.00
Gold Crowns 22k .... $3 and $4
Bridge work 22k .... $3 and $4
Painless Extracting 25c
Painless Extracting with Gas 75c

DR. H. E. HAWK
Third & Chillicothe Street.
Lady Assistant.
Open evenings until 8 o'clock.

NEED ? MONEY

We loan from $10 to $200 on Furniture or Piano, Fixtures and Machinery, Live Stock and Vehicles or any other chattel security.

LOOK US UP if you need us. 'Twon't cost you a penny to learn what we have to offer.

Home Loan Company

ROOM 1 KRICKER BLDG
15 GALLIA ST.
PORTSMOUTH, O.

LICENSED LADY EMBALMER
ANNA PFEIFFER
Assists
George Pfeiffer
In Undertaking
Calls attended to day or night. Eighth and Chillicothe
Home phone 211. Bell 331 R.

V-P-D
E-A-U
L-T-L
V-E-L
E-N-S
T-T—
PUMP
S

Just received at Baker's Speciality Oxford store, 45 Gallia St.

MODEL
SHOE REPAIR SHOP.
HAND WORK AT THE MACHINE PRICE
FRED W. HUNTER,
Proprietor.
318½ Chillicothe Street.

The End

of my

Tremendous Piano Clearing Sale

Is drawing near

6 Pianos and 2 Organs . .

Sold last week

There are several fine bargains left in
SMITH & NIXON PIANOS
WM. KNABE PIANOS
MARSHALL & WENDELL PIANOS
and several other makes. Here are a few SPECIALS:

Walnut Upright Pianos $185.00
Mahogony " " 135.00
Oak " " 165.00

and many other bargains too numerous to mention. Don't delay Come and get first choice.

R. P. SEILER
The Only Home Piano Store
Seventh and Chillicothe Streets

WHAT'S WORSE THA A BAD CORN? WHAT'S BETTER THAN A SAFE CURE?

It will be a comfort to you to know that you can get rid of that painful nuisance almost immediately after an application of WAUKEASY CORN SOLVENT.

prepared and sold only by
GEORGE W. FREUND
the Druggist
Corner Gallia and Offnere.

QUALITY

IN THE BUGGIES and WAGONS, built by the Home Factory. None better an dfew as good. Now is hte time to buy your Buggy, Pheaton, Surrey or Delivery Wagon for spring. Call at

THE CARROLL VEHICLE CO'S. FACTORY
Corner Third and Gay Sts.

Typewriter Repairman.

H. D. Parker of Ashland, Ky. Representing the Park City Typewriting Exchange will be in this city every Wednesday with headquarters at the Brandau Book & Stationery Co., Third & Chillicothe. All work guaranteed. Leave all calls with Brandau and same will have immediate attention. 25-tf

CONTRACTORS

For Slate and Tin Roofing, Galvanized Iron Work, Steel Ceilings, Hot Air Furnaces. If your roof or spouting leaks, call

W. S. HANEY,
1019 Clay St. Phone 888
Best material and workmanship.

Harter Sent Back To Old Portsmouth

The most joyful piece of news the fans of Portsmouth have read this season is the announcement that Frank Harter, the Sucker State phenom, and who was regarded as one of the classiest twirlers in the Ohio State league, has been turned over to Portsmouth by the Louisville team of the American association.

This news was received by President Gableman Friday morning. President William Grayson of the Colonels, stated that he regarded Harter as one of the most promising recruits he had ever seen in action, but that there would not be a place on the Louisville staff for him this year, and that he would be pleased to send the Illinois boy to Portsmouth, where he was satisfied he would prove a tower of strength to the Champs, and where he would most certainly develop into a big league star under the able direction of Pete Childs. Harter is now at Louisville and has been in training for two weeks. President Grayson says he is in prime shape and ready to pitch a game for the championship.

Harter, it will be recalled, was drafted from the Cobblers last season by the Chicago Cubs, and was turned over to Louisville by Murphy. All that Harter lacks is experience and he will certainly get that the coming season.

The coming of Harter means that the Cobblers will be well fortified in the box. With Moore, Ludwig, Harter and Lloyd, to say nothing of Walters and Walls and one or two youngsters, the Champs wil start the season in great shape and will without a doubt have the strongest pitching corps in the Ohio State league.

Clothes of Quality
At Schwartz's.

Home From Columbus

Druggist John Wurster has returned from Columbus, where he attended a state meeting of Rexall druggists. The business session was held at the Southern hotel and was concluded with a banquet at which 150 druggists were present.

Out of Danger.
Mrs. Abe White, who was so severely burned in a gas explosion was much better Friday and is out of danger.

HAPPY RESULTS

Have Made Many Portsmouth Residents Enthusiastic.

No wonder scores of Portsmouth people grow enthusiastic. It is enough to make anyone happy to find relief after years of suffering. Public statements like the following are but truthful representations of the daily work done in Portsmouth by Doan's Kidney Pills.

Marcus L. Sarver, 824 Gallia St., Portsmouth, O., says: "The benefit I obtained from the use of Doan's Kidney Pills proved that this remedy is unequaled for the cure of kidney trouble. I suffered for over a year from this complaint, having such severe twinges through my back that it was hard for me to get about. On two occasions I was confined to my bed for several days. I was at a loss to know how to obtain relief until my son procured a box of Doan's Kidney Pills for me. They benefited me at once and I continued taking them until I was entirely relieved."

For sale by all dealers. Price 50 cents. Foster-Milburn Co., Buffalo, N. Y., sole agents for the United States.

Remember the name — Doan's — and take no other.

Only Four Came In

It develops that only four persons responded to the published notices of Judge Blair and appeared before him in Adams county Tuesday. Of the 1,775 indicted, over 1,600 have now been sentenced.

Judge Blair said that he would pursue those indicted ones who had moved out of the county, to the ends of the earth, if necessary, in order to bring them back for trial.

NEAT SUM TO MISS KEIFER

Miss Rose Kiefer of Portsmouth, was allowed $825 by Judge Blair Tuesday, for service as court stenographer in Adams county during the October term. Most of her work was in connection with the election probe.—People's Defender, of West Union.

Mr. Tynes Home.
H. B. Tynes, who travels for the Harbison-Walker company arrived home Friday from Charleston and will remain over Sunday. He reports the brick business as being fairly brisk.

A Dreadful Sight.
to H. J. Barnum, of Freeville, N. Y., was the fever sore that had plagued his life for years in spite of many remedies had tried. At last he used Bucklen's Arnica Salve and wrote: "It has entirely healed with scarcely a scar left." Heals Burns, Boils, Eczema, Cuts, Bruises, Swellings, Corns and Piles like magic. Only 25c at The Fisher & Streich Pharmacy, Portsmouth, Ohio.

Take a Look.
Spring suit fabrics at Schwartz, the tailor.

U. C. T. Are To Elect

Rover City Council, United Commercial Travelers, will hold their annual election at the regular meeting, Saturday at 7:30 p. m. Initiation of candidates and important business. Every member should be present.

J. D. Bridges, Secretary.

Noted Minister To Give Talk

Under the auspices of the ushers of the First Christian church, Rev. W. H. Book, a noted minister of Columbus, Ind., will deliver an address at the church the latter part of April. Rev. Book is now on the lecture platform and is said to be one of the most fluent speakers before the American people. The proceeds of the lecture will go towards the purchase of a new carpet for the church.

To Carry Up Case.
The Board of Education of New Boston, defendants in a suit for money by Glen Rardin, which was recently heard in the common pleas court where a verdict was rendered in favor of the plaintiff, is preparing to take the case to the circuit court. The bill of exceptions was filed on Friday by Solicitor Mark Crawford.

INDIGESTION AND STOMACH TROUBLE ENDS

If you had some Diapepsin handy and would take a little now your stomach distress or indigestion would vanish in five minutes and you would feel fine.

This harmless preparation will digest anything you eat and overcome a sour, out-of-order stomach before you realize it.

If your meals don't tempt you, or what little you do eat seems to fill you, or lays like a lump of lead in your stomach, or if you have heartburn, that is a sign of indigestion.

Ask your pharmacist for a 50-cent case of Pape's Diapepsin and take a little just as soon as you can. There will be no sour risings, no belching of undigested food mixer with acid, no stomach gas or heartburn, fullness or heavy feeling in the stomach, Nausea, Debilitating Headaches, Dizziness or Intestinal Griping. This will all go, and besides, there will be no undigested food left over in the stomach to poison your breath with nauseous odors.

Pape's Diapepsin is a certain cure for out-of-order stomachs, because it prevents fermentation and takes hold of your food and digests it just the same as if your stomach wasn't there. Relief in five minutes from all stomach misery is at any drug store waiting for you.

These large 50-cent cases contain more than sufficient to thoroughly cure almost any case of Dyspepsia, Indigestion, or any other stomach disturbance.

BILLY SUNDAY CHOIR NOTICE

All who sang in the large chorus during the Sunday meeting are earnestly requested to be present at the tabernacle on Sunday evening at 7 o'clock for the union mass meeting. Bring your song books and certificates for admission to choir.

All members of all Sunday school or church orchestras are also invited to be present and help in making this a great service.

By order of committee.

WILL SAIL JUNE 17TH.
Mr. W. D. Gilliland, principal of the High school, is completing the organization of his party for a summer's tour of Europe. Any who wish to join should communicate with Mr. Gilliland at their earliest convenience in order that they may have the choice of steamer accommodations.

The party will enjoy the leadership, lectures and management of the Bureau of University Travel of Boston, and will sail from that port on June 17th.

Address 15 East Second street. Home phone A-517.

He looks well, he had his suit made at Redeponing's, 31 Gallia. 22-3

General Code Now Ready

Mayor Searcy is in receipt of a letter from Secretary of State Charles H. Graves asking him to inform members of the bar, justices of the peace and township officers that a complete set of "The General Code, 1910" may be had from that department for $4.50. By an act of the legislature the secretary of state has been made the distributing agent for the state of this work.

Workers Had Three Meetings

Members of the Personal Workers' League held meetings in Harrisonville, Wheelersburg and Fallsterton, Ky., Thursday evening. Harold Robertson spoke at the latter place.

Billy Erwin Continues Ill

Billy Erwin, former deputy clerk of this county, continues ill at his home in Harrisonville. He has been planning a trip to Portsmouth to see old friends, but the weather has been too cold.

Return Home.
W. L. Glessner and Alex Glass, high officials of the Portsmouth Steel company, left Friday for their home in Wheeling. They were here on their monthly inspection trip. They left the local plant working steadily in every department.

WHITE WING DID JUNE BUG DANCE

Attaches of the police station were "shocked" last night when a report floated into headquarters that "Whitewing" John Henderson had again fallen from grace. According to the report, John was seen giving a "June bug" dance on the street after enjoying a social session with friends, but he got under cover early and out of reach of the police.

En Route West.
Earl Graham, who has given up his position with Wurster Bros., left Friday for Cincinnati to spend a few days before leaving for California, where his parents will locate.

LIMA REVIVAL KEEPING UP STRIDES

Lima is still keeping up rapid strides in the matter of converts at the Billy Sunday revival, now nearing the close of the fifth week. To date 3,275 persons have hit the trail, 108 having joined on Wednesday.

The collections amount to $9,090.06, assuring the payment of all the campaign expenses and leaving a neat sum for distribution among the churches.

Those interested in the revival are sanguine that the number of converts will exceed the 6,000 mark.

MUSIC TO BE FEATURE

The musical service at the men's mass meeting to be held in the Central Presbyterian church, corner of Seventh and Chillicothe streets, Sunday afternoon at 2:45 o'clock, will be a big feature if the present plans go through. A male chorus of eighteen voices will sing, "Come to the Church in the Wildwood." An attempt is being made to secure an orchestra for the occasion.

Spence Cryer, a Sunday convert, who is an N. & W. engineer, and also chairman of the railroad committee of the men's league, will lead the meeting. He is an interesting speaker.

Thanks, George, We Cant Go Now

George Wurster has just had his automobile completely overhauled. It was equipped with new tires and batteries, and George is now anxiously awaiting the arrival of real auto weather.

THAT AWFUL BACKACHE

Cured by Lydia E. Pinkham's Vegetable Compound

Morton's Gap, Kentucky.—"I suffered two years with female disorders, my health was very bad and I had a continual backache which was simply awful. I could not stand on my feet long enough to cook a meal's victuals without my back nearly killing me, and I would have such dragging sensations I could hardly bear it. I had soreness in each side, could not stand tight clothing, and was irregular. I was completely run down. On advice I took Lydia E. Pinkham's Vegetable Compound and Liver Pills and am enjoying good health. It is now more than two years and I have not had an ache or pain since. I do all my own work, washing and everything, and never have the backache any more. I think your medicine is grand and I praise it to all my neighbors. If you think my testimony will help others you may publish it."—Mrs. OLLIE WOODALL, Morton's Gap, Kentucky.

Backache is a symptom of organic weakness or derangement. If you have backache don't neglect it. To get permanent relief you must reach the root of the trouble. Nothing will know of will do this so surely as Lydia E. Pinkham's Compound.

Write to Mrs. Pinkham, at Lynn, Mass., for special advice. Your letter will be absolutely confidential and the advice free.

SPECIAL SERVICES AT GERMAN EVANGELICAL

The Evangelical Sunday school will hold its quarterly mission service in the main church auditorium Sunday at 8:45 a. m. A special program has been prepared by the committee, and the superintendent wishes to make Sunday a "visiting day for the school. Each class is urged to bring as many visitors as possible. If you have no church relationship, come and visit us. You will enjoy the service. At 1:30 p. m. the congregation will hold a business meeting, at which time the new and larger modern Sunday school building will be considered. Let all members be present.

Sunday evening the pastor will preach from the text, Mark 12:34, "Thou art not far from the Kingdom." The evening services have been largely attended. If you come once, you want to come again. Begin this Sunday. You are welcome.

NOTED EDUCATORS TO PREACH HERE SUNDAY

The Rev. Dr. Welch, president of the Ohio Wesleyan University, will preach in Bigelow Methodist Episcopal church next Sunday morning at the usual hour of service.

Dr. Welch is one of the great preachers of the age. He was pastor of a large church in New York when elected president of the university seven years ago. He succeeded Dr. J. W. Bashford, now bishop of China. Within the last few months Dr. Welch has raised five hundred thousand dollars, to be added to the endowment fund of the university.

Dr. B. L. McElroy, a former pastor of Bigelow church, will preach at Trinity Sunday morning. These gentlemen, while in the city, will be the guests of Mr. and Mrs. Geo. D. Selby. Dr. McElroy is now one of the professors in the O. W. U.

John P. Hill, a West Front street second hand dealer, has about fully recovered from his severe illness.

Hay's Hair Health

Restores color to Gray or Faded hair—Removes Dandruff and invigorates the Scalp—Promotes a luxuriant, healthy hair growth—Stops its falling out. Is not a dye.

$1.00 and 50c at Drug Stores or direct upon receipt of price and dealer's name. Send 10c for sample bottle.—Philo Hay Specialties Co., Newark, N. J., U.S.A.

REFUSE ALL SUBSTITUTES

Fisher & Streich, Win Nye, Wurster Bros.' Stewart's Pharmacy, Red Cross Drug Store, Pure Drug Co., Hager Pharmacy.

The village scandal—one of our many new Oxfords. Tan, Patent and Calf. See! The bump on the toe, at Baker's Specinlity Oxford shop, 45 Gallia.

7% BONDS 7%
INTEREST PAYABLE QUARTERLY

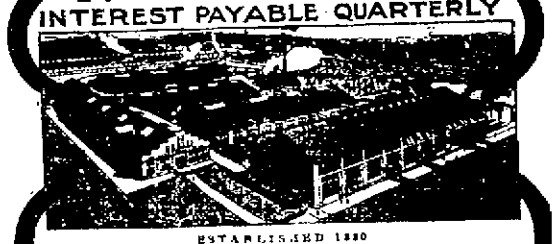

ESTABLISHED 1880

H. K. STEWART, Pres. H. T. STEWART, V.-Pres. and Gen. Mgr. J. H. ROYS, Treas.

THE CASE CRANE CO. COLUMBUS OHIO

MANUFACTURERS OF CRANES AND HOISTS WITH LIFTING CAPACITY FROM 1 TO 150 TONS

Supplying such companies as The U. S. Steel Corporation (Gary Plant); The General Electric Co.; Republic Iron and Steel Co., Youngstown, Ohio; The Pennsylvania R. R. Co.; The New York Central R. R. Co.; and Hundreds of Others.

PRESENTS AN EXCEPTIONAL OPPORTUNITY FOR CONSERVATIVE INVESTORS

7 % INTEREST WITH ABSOLUTE SECURITY

Authorized Bond Issue $300,000 Assets More than Double Amount of Issue

Increasing Business justifies the Company in Offering For Sale a Limited Number of its First Mortgage 20-Year Gold Bonds in Denomination of $500.00, Bearing Interest at the Rate of 7% Per Annum, Interest Payable Quarterly.

Also Cumulative 7% Preferred Stock, Non-Taxable (Shares $100 Each)

Plant in operation and doing a large and increasing business at good profit.

No Trouble to Show the Property. Back of These Bonds and Securities.

Prospective investors will be cheerfully shown over the entire plant. Details of the business fully explained. Apply by letter or in person.

References: Citizens Trust & Savings Bank, Huntington Nat'l Bank, Central Nat'l Bank, Union Nat'l Bank, Lincoln Savings Bank, State Savings Bank & Trust Co.

THE CASE CRANE CO., COLUMBUS, OHIO.

GIFTS APPRECIATED

The daintiest and most tasteful gift is that of jewelry. Easter-tide demands a freshening of appearance, both in nature and in man, and more especially in woman. A charming necklace, an artistic new style collar pin, a beautiful brooch, lends distinction that cannot be lost.

You will enjoy seeing, delight in receiving, revel in owning any of our new spring jewelry.

ALBERT ZOELLNER
Jeweler Cor. Third and Chillicothe.

For Your Blood

There is no time like Spring in which to take medicine for your blood. Bamboo Briar Blood Builder is undoubtedly the best blood purifier and builder we know of. Cleanses and enriches the blood and eradicates from the system infections of all sorts.

Price $1.00

Wurster Bros.
Leading Druggists,
419 Chillicothe Street.

Wholesale Prices of Pure WHISKEY

Green Mill Bottled in Bond 8 yrs. old per qt. $1.00
White Mountain Pure Rye Bottled in Bond per qt. 85c
Denison Straight Kentucky Whiskey. Bottled in Bond . 80c
Golden Age Bottled in Bond 85c
Denison Straight Whiskey 8 years old, per qt. 75c
Express charges prepaid in 4 qt. lots.

S. M. DENISON
Chillicothe, Ohio.

Norfolk & Western Railway Company

Colonist Fares to Pacific Coast Via Norfolk & Western Ry. March 10th to April 10th.

$39.75

To all important points in California

$40.05

To all important points in Washington and Oregon. Fast train service, Only two changes of cars. For further information Call on or address S. B. Adams, Pass. Agent. "No trouble to answer questions."

THE INTERSTATE TRANSFER AND STORAGE COMPANY.

Omnibus and Baggage Transfer to and from all Trains and Boats, day and night. Moving Vans and Storage. Hauling of every description. All grades of Coal. Both Phones.

Office Second and Jefferson Sts Portsmouth, Ohio.

DR. F. C. Goodwins' Dental Office

Is now located in the New Sun Theatre Building, No. 35 Gallia Street, Opposite The Sam'l Horchow Furniture Company.

A Complete Drug Store

That is just what we have here—one to which you can come for anything in the druggist's line and not be disappointed.

A great stock?

Yes; ten thousand and one different articles. Some are called for fifty times a day; others once or twice a year.

But we must have them all, because you expect to find them here.

Proprietary medicines of all kinds. Toilet and sanitary articles in great abundance and variety.

All prescriptions filled with accuracy by graduate pharmacists of long experience.

WIN NYE
Fourth and Chillicothe.

SPRING & SUMMER
Woolens now on display.
Order your Easter suit now.
J. W. RUSSELL

JOHN DICE
UNDERTAKING
16 and 18 East Fourth Street.
C. E. Kean, Embalmer.
Both Phones 117.

HOME PICKLED HOLLAND HERRING
and home boiled ham
BRUCH & HURTH
Both Phones .... 121-123 Gallia

SEE STEINKAMP'S WINDOW DISPLAY

HOME BOILED HAM AT SCHISLER & SONS.
Meat Market.
718 John St. Home phone 1371

TRY OUR HAND-DIPPED CREAM CHOCOLATE.
THE SUGAR BOWL.

For Reliable Plumbing Gas Fitting Steam Heating

and Electrical Wiring, Lamps and Material call on

The Tritscheller Co.
Second and Chillicothe.

ELECTRIC SHOE REPAIR SHOP
856 Gallia St., opposite Fire Department. Soles sewed with latest improved lock stitch machine. Lowest prices for first-class work. O'Sullivan Rubber Heels 45c.
Phone B-1093.
WILLIAM SHEETS, Proprietor

BONDS!

The City Council has confirmed the sale to this bank of $90,500 Street Improvement Bonds, and we are now offering these securities to the careful and discriminating investor. They bear interest at the rate of four per cent. payable semi-annually, are free from all taxes, and we can furnish any maturity from one to ten years. Municipal Bonds are the safest and most attractive investment in America to-day and there isn't any city in Ohio whose bonds are more eagerly sought for than Portsmouth. Prices upon application.

The First National Bank
Second and Chillicothe Streets.
Capital and Surplus $400,000.00
Resources over $2,000,000.00

Special Dress Gingham Sale!

Fine Utopia dress ginghams all 10 to 20 yd. pieces. Regular 10c values for 7c per yd. by the piece or 8c per yd. cut.

A. Brunner
SECOND AND MARKET STREETS.
Bell Phone 439 W. Home Phone No. 120.

EVENING TIMES SPORTS

Manager Jennings Talks About Suggs

Manager Hughie Jennings of the Tigers believes that, generally considered, the American league is the better balanced and the stronger of the two great baseball organizations which annually close the season with a hard fought championship duel.

Hughie's opinion came to light during a recent conversation in which Pitcher George Suggs was mentioned. Suggs, it will be recalled, showed marked ability for Detroit in the American league, but could seldom manage to pitch consistent ball through the entire nine innings of the game. Detroit released him back to the minor leagues and he was again brought to the front by Cincinnati. With the Reds he has developed into a fairly successful winner of more than half of his games.

"I have studies Suggs' apparent reversal of form quite a bit," mused the Detroit boss, "and I've come to the conclusion that he would never have been of any real use to us. In the first place, he needed a lesson to show him that he would have to keep in condition. He got it when we released him.

"But the mere existence of an object lesson is not enough to explain it all. I believe that, when a pitcher is even a fair article himself, he can rely on winning a bunch of games. The National league's second division is a joke. On the other hand, there is only one club in the American league that can be classed that way, and last year was the first in which a single joke club existed in the American league."

Umpire Discovers Beast Like Baiter

Umpire Charley Ferguson of the American Association, is back to Lansing, Mich., after spending the winter on his Mexican ranch. He tells some amazing stories about his property down there.

In Pergy's front yard quail come out to be shot, while canvasback ducks are yours for the asking at any water hole during the winter. And wild turkeys—it's a shame!

When you want beef you don't kill your own cattle—far from it—but just go out and shoot wild cattle, a privilege allowed by law to any rancher who has 500 head of his own.

Deer are so plentiful Pergy and his friends lassoed one after blinding him by the rays of an acetylene light, but the animal was so wild it could not be captured alive after being roped, but had to be shot.

Then there is the thinomolix, a ferocious beast which looks like a squirrel except that it is the size of a cow and has scales instead of fur and only three legs, the fourth leg being a horn, with which it kicks.

This last description was so strong it broke up the party of listeners, but Charley says he will bring one north, next season to prove his assertion. And, we most forgot, the thingomolix has the disposition of an umpire baiter.

WHITE SOX TO WIN THAT PENNANT

Chicago, March 24.—President Chas. A. Comiskey of the White Sox returned home from his Texas training trip today and reiterated the statement he made a year ago at the Shibe banquet.

"The White Sox will win the pennant for 1911. We have the team now and it will be pretty hard for any team to deprive us of it by next October. You may say for me," said Mr. Comiskey, "that the White Sox, regulars and recruits, are in better condition than they were in early June last year. Mineral Wells, Texas, is the best training camp in the world for baseball men. Scarcely a day has passed since the Sox left that Palo Pinto county since March 2, that Manager Duffy has not been able to get two hours of practice under hot sun. Johnny Callahan is the wonder of the decade. His grit in coming down to Mineral Well's was the talk of the club and working more than 15 pounds of weight has been rewarded by his grand work in center field. Cal has come back with a vengeance."

Cement and Lime—Horr Bros.

CONNIE MACK PICKS HIS REGULARS

Savannah, Ga., March 24.—Manager Mack of the Athletics, today made public the names of the players who will make up his regular playing squad. There are three catchers, six pitchers, four infielders and four outfielders. They will be the following:

Catchers — Thomas, Livingston and Lapp.

Pitchers — Bender, Coombs, Plank, Morgan, Russell and Collamore.

Infielders — Davis, Collins, Barry and Baker.

Outfielders — Murphy, Oldring, Lord and Hogan.

The selection of Hogan and Collamore indicates they already have passed through the Mack sieve and that they have excellent prospects of being retained for the season. During the games on the way North, Lord and Oldring will alternate in center field, as Manager Mack does not desire to overwork Oldring so early in the season.

★ NOT WORLD BEATERS ★

The Boston Red Sox while winning with regularity on the coast, are not outclassing the Coast leaguers. Few of the new men on the Red Sox give much promise. It is a certainty that Jake Stahl will be badly missed at first, while Tris Speaker has not been able to do any work to speak of on account of illness. Jack Thoney has shown that his arm is still in bad shape.

BRANCH RICKEY MAY COACH DELAWARE

Delaware, O., March 24.—Branch Rickey, until two years ago coach at Ohio Wesleyan, was in Delaware today to talk over the coaching situation. He will let the local authorities know in a week or ten days what he will do about coming back next year. Sentiment is about equally divided on having him return or retain Coach St. John. Rickey hasn't decided whether he will coach or practice law.

Be well dressed, have Redepenning, the Tailor, 31 Gallia, make your spring suit. 22-3

SI STRAUS HAS A BIG LIST OF NAMES FOR "HAMS"

Hamilton, O., March 24.

Dear Sir:—

I suggest that the Hamilton base ball team have a nickname worthy of the town, and therefore offer the following:

"Cluster Citys"—On account of the lighting system.

"The Tools"—Because Hamilton has the largest tool works in the world.

"The Machinists"—Because so many are employed in Hamilton.

"The Safebuilders"—To advertise one of Hamilton's greatest industries.

"The Paperwads"—For the reason that the best and largest paper mills are Hamilton's own.

"Infants," "Colts," or "Kiddies"—Hamilton's first season in the league.

"Hamfats"—If they are the laughing stock of the league and are getting their frylngs regular.

But the best of all, let's call them early and get in the game.

Yours very truly,
SI STRAUS.

★ JOHNSON'S SKULL LIKE ★ PIECE OF ANNOR PLATE ★

San Francisco, March 24.—Jack Johnson's skull is as thick and strong as that of a stockyards steer. The same kind of a blow which would kill the steer probably will not do more than lay Johnson out.

This was discovered when the heavyweight champion submitted to an X-ray picture. It took five minutes for the light from the machine to penetrate his skull and make an impression on a plate. Surgeons say his skull measures from 1/4 to 2/3 inch thick. It is built to withstand all save the blow of a steel projectile.

Johnson will be tried for speeding again today and it is probable he will receive a jail sentence. He was arrested with J. M. Burge, an agent of the Simplex Motor Car Co., for speeding.

GRIFF TAKES A FANCY TO SCHREIBER

Hot Springs, Ark., March 24.—It was rumored around the camp Thursday that Griffith might stand for a staff of nine pitchers this season. Some gathering that, and impressive in numbers, anyway. The apparent come-back of Bill Burns, who looks extremely good right now, and the evident ability of Barney Schreiber, have made it hard for Griff to select either as the sure choice as a regular left-hander. Keefe looks so formidable that he can hardly be shunted back to the minors, and the chance that Lew Moren's arm will be slow in coming back to form will make it needful that at least one more right-hander be carried than had been originally expected.

Who Will Pitch The Opener?

Suggs and Gaspar have shown such good form at Hot Springs that Griffith will have to flop a coin to see which one will pitch the opener against the Pittsburg Pirates. On account of Hunter being in the line-up with Pittsburg, a large number of fans will witness this year's opener in the Queen City.

Eat More And Work Less

Al Bridwell writes from Martin Springs that he is four pounds under playing weight. He along with Mathewson, who is also a little light, have been instructed to eat more and work less. Class to an order like that.

WASHINGTON LACKS FAST STEPPERS

The one thing that seems to be lacking more than anything else on to Washington outfit is more speed. There are but two real fast men in the list—Milan and Schaefer. There are others who are fairly fast, but not fast enough to be of any particular value to the team because of their speed.

Schaefer, though he has been in annoys some years, can tear down fat first base line about as well as some of the fastest men in the league. The fact that he has changed from a right-handed to a left-handed hitter helps him considerably in this, because he virtually swings himself into his stride. Milan, of course, may be a little faster than Schaefer, but the difference is not great. When you are through with the pair there is little to choose from for speed. Henry is a remarkably fast man for his size, and Cunningham is not slow, but there are no real speed marvels and a team that lacks such material is undoubtedly handicapped.

COLLIGAN HAS WEAKENED

Outfielder William Colligan, who returned his unsigned contract several days ago, has written a letter which was received by the local directors this morning, says the Marion Star. In the letter Colligan asks for the return of the contract and states that he will sign. Outfielder Meehan, who stated that he would not sign unless his contract called for a certain amount that he had been offered by other managers, has again been heard from. Meehan states that he is ready to report and would like to have his transportation sent on at once that he may be the first player here. Pitcher Goulait has also written that he is anxious to come on, and with these players lined up the locals are all back in the fold. Lallier, who was secured from Lancaster for Ayette, is now the only one to come in with his contract, and with him in line the team for the coming season looks much stronger than last season.

Keller Told To Report

Orlando Keller received word Friday to report to the New Castle club April 6th for spring practice. The schedule in the Ohio-Penn league has not been made out yet. If the baseball bill is passed Sunday ball will be played in Youngstown and this is why there has been a delay in formulating the "base ball time card."

High School Boys Plan For A League

Preliminary plans have been started for another amateur baseball league among the public schools this season.

The new league will comprise six clubs made up to represent the high school freshmen, and the Bond, Union, Fourth, Highland, Campbell avenue buildings. Officers will be chosen at the next meeting and Superintendent Frank Appel will prepare a schedule of games.

Harry Failed To Report

Harry Dougherty, of Maysville, who represents an electrical firm of Cincinnati, was in the city Friday on business. He signed a contract to play with the local team last year and failed to report. He is said to be a good pitcher.

THINK WELL OF WRATTEN AT ZANESVILLE

Since Ereve Wratten, the former Columbus player, has been added to the Zanesville club, scribes of that village are throwing 17 kinds of fits over the prospects of their team for this year, comments the Dayton Journal. They are hailing Rainly as the coming Connie Mack and can see nothing but the Infants in the pennant race.

It will be a shame to disappoint that bunch about July, when they discover that, although Wratten is a top-notcher when it comes to fielding, it will not be necessary to enlarge the grounds because of his hitting. Before going to Columbus he hit only .195 with Newark.

Fred Geiger of Zanesville, was in the city Friday calling on his trade. He has numerous friends here. At the last U. C. T. convention in Cincinnati he led the big parade.

Is Quite Ill.

Fred Klingman, an employe of the Jos. G. Reed company, is quite ill with jaundice at the home of his parents, Mr. and Mrs. Henry Klingman of West Fourth street.

CHOYNSKI TO BOX M'COY

Chicago, March 24.—Jack O'Brien, the Philadelphia fight promoter, is anxious to put on a good bout at his new arena between boxers of national reputation. This was made known yesterday when Joe Choynski received a letter asking if he would be willing to meet "Kid" McCoy in a six-round bout, the date to be decided later.

Choynski, who has been taking it easy for some time, was not decided whether it would be good policy for him to accept the match, but wired for terms and is awaiting Promoter O'Brien's reply.

MGR. LEWIS TO REPORT

Marion, O., March 24.—Manager Joe Lewis, of the local baseball club, will leave his home at Marietta, Pa., Friday, for Marion. Lewis will stop at Philadelphia, where he will try and make a deal for a catcher for the local club. Lewis is expected to arrive here Sunday or Monday, and will at once start the work of sending out transportation and also releases to some of the recruits who will not be needed.

COMPANY K. IS INSPECTED

Fifty-one members of Company K were in their places Thursday evening when Captain Kilburn, of the Twenty-third infantry, began his inspection, which was thorough and complete.

Captain Brown and his men come out of the inspection with flying colors. Their drill work was praised and also the excellent condition of their equipment.

Captain Kilburn made a short talk to the soldier boys and he touched on several places of the trouble on the Mexican border. He left Friday for Ironton, where he will inspect the company of that city tonight.

Hale's Shoe Store, 162 East Ninth, Seiler's old stand, will open Saturday. 21-4

ROCK CAVE

Bottled in Bond spring 1905.
A Whiskey of Quality.
A Whiskey for every man.
A Whiskey for the most particular.
85c per quart or 4 quarts for $3.40.
All charges prepaid.

Julius Arbogast

Liquor Dealer. 294 E. Main St., Chillicothe, O.

It Is Time

TO THINK OF BUYING THAT NEW BUGGY AND HARNESS.
Let us impress upon you that our repository is overflowed with the new spring styles. We have buggies from $45.00 to $150.00 and harness from $6.00 to $50.00.

David Stahler
West Second Street.

THEATRICAL

At The Majestic.

The Marathon Comedy Four at the Majestic scored a tremendous hit Thursday at the opening performances. Their voices blend beautifully and their comedy is clean and wholesome. It is one of the smartest acts of the season. They were called back so frequently that they were almost exhausted. It is a great big city act wild-cutting for a few days.

The bill also includes Wayne Powers, a tramp musician, who has a neat single. He plays various instruments quite successfully.

Edna Burnell told a few clever stories and got over nicely. Their is a touch of refinement attached to her work that is particularly pleasing. She sings sweetly and her manner and general appearance quickly won her audiences.

The Harlands in a sketch had their time cancelled after Thursday's performance. Manager Reiniger served notice on them at their apartments in the Grand Hotel. He says the act was not up to the Majestic standard and refused to allow the Harlands to fill their engagement at his playhouse. The Harlands laid off the first three days of the week in Columbus. They left this city on Friday for Cincinnati. Mrs. Harland said it was the first time in her long theatrical career that she had to "beat it" before her contract was fulfilled.

At The Sun.

The Musical Colenians at this theatre received most of the applause Thursday. They are "come backs" and have a lot of good stuff. Their turn is enjoyable. As harmonists they are clever and work hard all the time they are out.

Paul Gordon, who opens the show has a very good wire act. He dances, runs and hops on the wire with one leg. He is an artist in his line.

Stanley and Rice have a singing sketch that smacks of the old plantation. Stanley is a good singer. The sketch has a fine setting and Stanley works hard to make it a go.

Becker, Lancaster and company put on a sketch. It was not any different from the rest of them. Manager Hilton says in some cities this act is a scream, and it will probably have the crowd going before the week is over.

Schanley's
BIG HAVANNA QUALITY SMOKE
95 Gallia Street.
Sold by all dealers.

GRAND OPERA HOUSE

Thursday, March 30th.
A. S. DELAMATER
Announces

The Firing Line

A Stage Version of the Famous Novel by
Robert W. Chambers.
A notable cast of players including,
Frank Patten and Edith Shayne
and a
60 foot carload of massive scenery.
Prices, Matinee, Balcony 50c.
Lower floor, 75c; children 25c.
Night 25, 50, 75, $1.00 and $1.50.
Seat Sale Wednesday.

Whitman's Chocolates

A fresh lot of Whitman's Famous Chocolates and confections just received. Try Whitman's "Instantaneous" Chocolate.
Very Respectfully,

The Fisher & Streich Pharmacy

PHIL M. STREICH, Prop.
Opposite Postoffice.
Phone 41.

GRAND OPERA HOUSE

Saturday, March 25

"The Twentieth Century Winner

Moulin Rouge Girls

Big Burlesque Company.
Fun, Music, Gayety, Splendor, Gingery, Snappy Girls. A Knockout.
Boys, be Wise. Watch the Slide.
Prices .... 25, 35, 50, 75c.
Seat Sale Saturday.

Sun Theatre
VAUDEVILLE
Thursday, Friday, Saturday.

5c Children's Matinee Every Saturday. Present Free for Each Child 5c.

NEW SHOW TOMORROW.

BECKER-LANCASTER CO
Comedy Playlet.

PAUL GORDON
Comedy Wire Artist.

COLE & COLEMAN
Comedy Musical Act.

STANLEY & RICE
Singing and Comedy.

Coming—VARSITY GIRLS
Big Musical Comedy Company. Lots of fun, good singing, fine Music.
Beauty Chorus. Don't Miss it.

REFINED, CLEAN, COMFORTABLE, REFRESHING, GOOD.

Majestic Theatre
The Home of Quality
THIS LAST HALF.

MATTIE WALSH
Singing Comedienne.
WAYNE H. POWERS
Musical Artist.
THE HARLANDS
In a Clever New Sketch.
THE MARATHON COMEDY FOUR
A big feature direct from Pittsburg.

SOUVENIR MATINEE
MONDAY AND THURSDAY
Visit the Majestic the SHOW SHOP of the town.

LOOK FOR the big STAR

Matinee 1:30 p. m. to 5.
Evenings 6:30 p. m. to 10:30.
Admission 5 cents.
No. 18 Gallia.

The Old Orpheum Theatre

for real new pictures right up to the minute.
Three reels for 5 cents.

Potts and Coyn
Chillicothe Street.

GREAT SHOW AT THE SUN THEATRE! SEE IT TO-NIGHT!
BOX OF FINE CANDY FREE TO EVERY CHILD AT THE MATINEE SATURDAY. SUN THEATRE. SEND THE CHILDREN TO THE MATINEE TOMORROW, SUN THEATRE, ADMISSION 5c

OFFICER DUPLAIN RESIGNED FRIDAY

Officer Al. Duplain, who is said to have made a show of himself in the East End, was not permitted to go on duty Thursday evening.

Duplain reported over the telephone, but was told to remain at home and Officer Grant Cooper was assigned to patrol his beat in the West End. Duplain had not been out driving as reported, but reliable citizens were heard from, and their statements left no doubt as to his condition.

It must be said to Duplain's credit, however, that he faithfully performed his duties Wednesday night, making his calls on time and up to the last minute, going home after 4:30. It is thought that instead of remaining there and going to bed, he re-appeared on the streets and fell in with some old associates.

Duplain's own family have urged him to resign from the police force, and this he is said to be considering. Mayor Searcy, Chief McCarthy and Safety Director James P. Brennan conferred Friday morning regarding the officer's case, but have not yet arrived at any definite decision.

Officer Al. Duplain finally decided to give up his place on the force, and Friday morning tendered his resignation to Safety Director James P. Brennan, later calling at the mayor's office and turning over his badge and other equipment to Chief McCarthy.

He will probably go back to his old work as a mill man, and expects to leave town soon to take employment. Al. says he is done with all political jobs for all time to come.

Coal Famine At Star Yards

Many families at the Star Yards are experiencing a fuel famine at present, and B. & O. yard crews when switching in that vicinity are fairly besieged with appeals from boys for a few lumps of coal, and a scramble follows among the youths when a "black diamond" is jolted off a car.

AUCTION

Tuesday, March 28th, 2 p. m., prompt, in law offices of Judge R. A. Calvert, N. W. Cor. 2nd and Washington streets, in separate lots to suit. 400 volumes law and reference books, also entire library of poetry, biography and fiction consisting of many rare and valuable books, also 2 roll top desks, 1 iron safe, all book cases, chairs, typewriter desks, and all furniture, carpets, etc., in suite of offices of Judge Calvert will be sold positively without reserve.

PEEL—Auctioneer.

24-3t

Was Done An Injustice

The Blade did grievous injustice to Calvin Johnson, in its account of his having fired at a midnight prowler, when it said he was intoxicated. There was not a word of truth in the statement, and Mr. Johnson was simply trying to protect his property.

He had been robbed several times and when he discovered a man prowling about his home, took a shot at him. Mr. Johnson has lived in Portsmouth many years, and has always had a good reputation.

Special Prices

For Thursday, Friday and Saturday.

1 qt. colored beans	5c
2 qts. Navy beans	15c
1 pkg. Rolled Oats	7c
1 pkg. Pancake Flour	7c
Picnic Hams	12½c
Pickeled Pork	10c
Smoked Bacon	12 and 14c
Best Lard	10 and 12½c
Best Patent Flour	65c
2 doz. Fresh Eggs	35c
Fresh Butter	20 to 35c
All Cheese	20c
Boiled Ham	30c
1 10c can Beets	5c
1 can Cleanser	5c
Sun Dried Apples	10c
2 pkgs Cod Fish	15c
6 5c Mackerel	25c
3 10c Mackerel	25c
3 Marinet Herring	10c
1 40c Box Chocolate	20c

All the fruits and vegetables. A snap in tea, coffee and sugar. Give us your trade, it will pay you.

J. J. BRUSHART

The Cash Grocer.

Catarrh is Surely a Dangerous Disease

Thousands of people allow catarrh to slowly undermine the whole system until a serious disease develops—sometimes consumption.

People who have catarrh should use every effort to get rid of it, but should above all adopt a sensible method.

Stomach dosing, sprays and douches won't cure catarrh because it is a germ disease, and the germs must be destroyed before the disease can be conquered.

HYOMEI is the one sensible cure for catarrh because it reaches every fold, crevice and nook in the mucous membrane and gets where the germs are. You breathe HYOMEI and as it passes over the inflamed membrane its soothing influence heals the soreness and destroys the germs.

A complete HYOMEI outfit costs $1.00. This consists of a bottle of HYOMEI and a hard rubber inhaler. Pour a few drops of HYOMEI into the inhaler and breathe it a few minutes each day, that's all you have to do. It is guaranteed by Wurster Bros., Portsmouth, O., and druggists everywhere to cure catarrh, coughs, colds and sore throat or money back. Extra bottle of HYOMEI costs 50 cents. Free trial sample on request from Booth's Hyomei Co., Buffalo, N. Y.

Plan To Move

The Horr Engine Company has decided to move from its present quarters in the west end, to its new factory north of the city by the switching route.

Arrangements have been made with the N. & W. and B. & O. S.-W. railways to transport all of the company's equipment with five cars at a time. For this the company must pay $6 per car, which is less than it would have to pay for hauling by wagon. The moving will be commenced Saturday or Monday, and it is hoped to complete the work in a few days.

COSTS MORE TO MARRY

Columbus, O., March 24.—Marriage licenses went up under the new county officers' fee system which passed the house Wednesday afternoon. The price was raised from 75 cents to $1.00.

Ye Good Clothes Shop.

Schwartz—the Tailor.

New Boston Is To Have Depository

At a meeting of the New Boston council held Thursday evening, an ordinance was passed authorizing the receiving of bids from the various banks of Portsmouth as depositories of the village's money.

The solicitor was instructed to draw up a petition to be signed by the property owners along all streets and alleys north of Gallia street, for making cuts and fills, with a waiver for all claims and damages.

Council also ordered the street commissioner to divert the stream that drains the village west of Ohio avenue off the lots of private property and alleys, and to so arrange the drainage that it may be drawn off the lots through tiling to be laid in alleys.

Council called attention to the fact that many persons who were erecting new buildings had failed to take out building permits, as required by ordinance. The marshal was instructed to collect from all delinquents.

New York And Portsmouth Both Know A Good Thing

The same brick that will be used here in the new $225,000 high school building is going into the new $50,000,000 Grand Central passenger station in New York.

The Harbison-Walker Refractories Company has landed both contracts. Millions upon millions of brick will go into the new depot in New York and the officials are elated over their good fortune in landing so large a contract.

The brick is light fired and is guaranteed to be impervious to all kinds of weather.

MANY BLIND ARE NOT ENTITLED TO RELIEF

The blind commission which was in session on Friday, made the discovery that many persons who are now drawing relief under the statute relative to blind persons are not at all eligible to receive money from the county by reason of their blindness. Heretofore, any destitute blind person who has resided in the county for one year, was considered eligible, and many are drawing money under this construction of the statute.

In reading up on the law on Friday morning it was discovered that according to section 2966 of the general code, no person is entitled to draw money unless they became blind in this state and have resided in the county for at least one year. The statute is worded as follows: "In order to receive relief under these provisions, a needy blind person must become blind while a resident of this state and shall be a resident of the county for one year."

There are a number of blind persons now drawing money who will have to be cut off the list, as they did not become blind while residing in this state. The commission is now making a list of those who are not eligible, and all cases will be investigated.

Mrs. Goodman Holds Her Own

Word from the bedside of Mrs. George A. Goodman late Friday afternoon was that she was holding her own, but that her condition was still regarded as very critical.

A brother-in-law, Albert Eichenlaub, arrived from Columbus Friday, in answer to summons. Miss Ada Lammert, who has been in a government hospital in Panama, has been engaged to assist the other nurses attending Mrs. Goodman.

CARD OF THANKS.

My family and myself wish to express our sincere thanks to our kind friends and neighbors for the kindness and sympathy extended to us during the illness and death of our beloved husband and father. Also to Rev. Meacham and the choir of the Christian church, and also for the beautiful floral offering. Mrs. Cameron and Family.

Best Makes

In hats at Schwartz's.

They Will Agree

with you—and help you to keep your stomach and other organs in the proper condition on which your good health must depend

BEECHAM'S PILLS

Sold Everywhere. In boxes 10c. and 25c.

Keep Your Skin Soft

And smooth by using Chap-a-Lac. Nothing better for chapped hands and lips. It is soothing, healing and antiseptic.

Prepared and recommended by

The Pure Drug Co.

The only Drug Store in the Turely Block.

Kirkpatrick Is To Address Meeting At the Tabernacle

Preparations have been about completed for the monster local option meeting at the Sunday tabernacle on Sunday evening.

The committee having in charge the arranging of the meetings consisting of John T. Breece, George D. Scudder and Rev. W. H. Howard, announced Friday that the tabernacle had been put in excellent seats, the heating apparatus reinstalled and the roof of the tabernacle painted. The great structure is now ready for permanent use, and has been made very comfortable.

The meeting arranged for Sunday evening is for the purpose of voicing a protest against the Fulton-Dean liquor bill which is now before the house and senate, and which is scheduled to come before those bodies for vote next Wednesday. The drys claim is that the bill is practically the same as the original Dean bill, in its effect on the present Rose law, and meetings are being arranged in all the cities of the state for Sunday to protest against its passage.

The speaker at the meeting is to be Hon. W. B. Kirkpatrick of Trumbull county, and the leader of the fight against the Dean bill in the house a few weeks ago. He is a fine speaker and has made an extensive study of the workings of the Rose law throughout the state. The committee is exceedingly fortunate in securing one of the best speakers in the state. The local situation since the dry law went into effect in Scioto county will be discussed by Revs. Atkinson and McAfee. They will take up the moral, educational and business results.

The local representatives of the wet side have been asked to furnish a speaker to present their side of the issue, but it could not be ascertained Friday whether or no a wet speaker would present that side of the issue.

Most of the churches of the city have decided to dispense with their Sunday evening services to give all a chance to attend the meeting. All who sang in the Sunday chorus are asked to come and take their places. The meeting will begin with a song service led by Mr. Crabtree. The Rodeheaver-Ackley book will be used, and the familiar songs sung.

The meting will begin at 7 o'clock standard time.

Bald? **Going to neglect your hair until it leaves you? Going to neglect your dandruff until you are bald? Certainly not. Then consult your doctor. Ask him about Ayer's Hair Vigor. It never stains or changes the color of the hair.** J. C. Ayer Co., Lowell, Mass.

Commence Your Easter Eating

with some of our perfect bread.

If all of the rest of your Easter eating is as good and as substantial as my bread, the day indeed will be one long feast. My wagons deliver hot fresh bread to all grocers bright and early every morning. Just have him leave one loaf is all I ask.

JAKE PFAU The Up-to-date Wholesale Baker and Caterer.

455-457 East Eleventh Street.

PEPPER'S

One to 25 Cent Store

MONEY SAVERS FOR SATURDAY!

ENAMELED WARE 5c.
200 pieces in the lot. Consisting of 2 qt. pudding and milk pans, wash basins, bread and cake pans, pie plates, cups, funnels, preserve kettles, etc. All regular 10c values. Saturday 5c

SAUCE DISHES 1c.
Diamond pressed cut glass sauce dishes. Sell regularly at 2 for 5c. Special for Saturday 1c

CHILDREN'S COAT SWEATERS
only 15c
Only 5 dozen in the lot. They are white and grey bodys with blue or red trimmings. Regular price 25c for 15c

EMBROIDERY, YARD 3c.
An odd assortment of embroidery edges and insertions in medium width. All that sold at 5c yard. Saturday 3c

MEN'S STOCKINGS 6c.
Here is a great big value. A men's fast black good weight cotton hose with double heels and toes. Sell all the time at 10c for 6c

GLYCERINE TOILET SOAP 4c
The well known Majestic Glycerine toilet soap. Noted for its goodness. Sold everywhere at 5c. Special . . 4c

GRAPE VINES 3 FOR 15c.
Two year old plants that can planted now. One each Concord, Niagara, and Brighton. Actually worth 10c each. Our price 3 for 15c or 6 for 25c

CLIMATIS PANICULATA 15c.
The hardiest and most rapidly grown of the climbing vines. Covered with white flowers and a heavy green foliage. Very cheap at 15c

CROSS BAR H' D' K Fs 4c.
Women's' or Children's sheer quality French cross bar handkerchiefs. Hemstitched edge. Regular price 5c 3 for 10c or 4c

GAS GLOBES 5c.
Inverted and upright gas globes. The same other stores sell at 10c. Our special price 5c

TOILET PREPARATIONS AT 10c
Try these. You will want them again. A tooth powder, talcum powder, face powder in white and flesh color, and a delightful rubdry face cream. All are peroxide preparations. Guaranteed pure. Price 10c

CHILDREN'S STOCKINGS 10c.
The best value in children's stockings in the city. They are fast black and have double heels and toes and come in all sizes. They will give wear satisfaction. Pair 10c

SPRING

The Fashions & Fads For Spring and Summer Are Now Ready

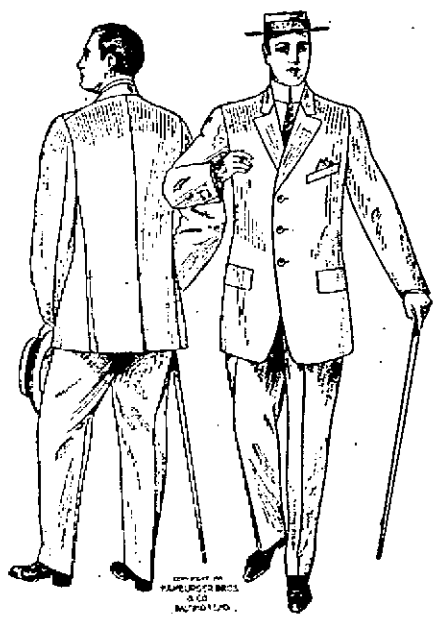

Get in line gentlemen, or the procession will move on without you! Who wants to be the last man to don his spring suit? Some men must be leaders but others must not get too far in the rear or they may be lost sight of.

Men's Spring Suits in handsome 2 and 3 button models.

Tailoring the best that can be done. New colorings in Grays, Olives and Browns.

Every suit an example of perfect workmanship. $10, $12.50, $15, $18, $20, $25. Now is the time to make selections while the picking is so good.

The Haas Clothing Co.

Clothiers Tailors and Furnishers Fifth and Chillicothe Sts.